

REVISIONS

Rev. Date By

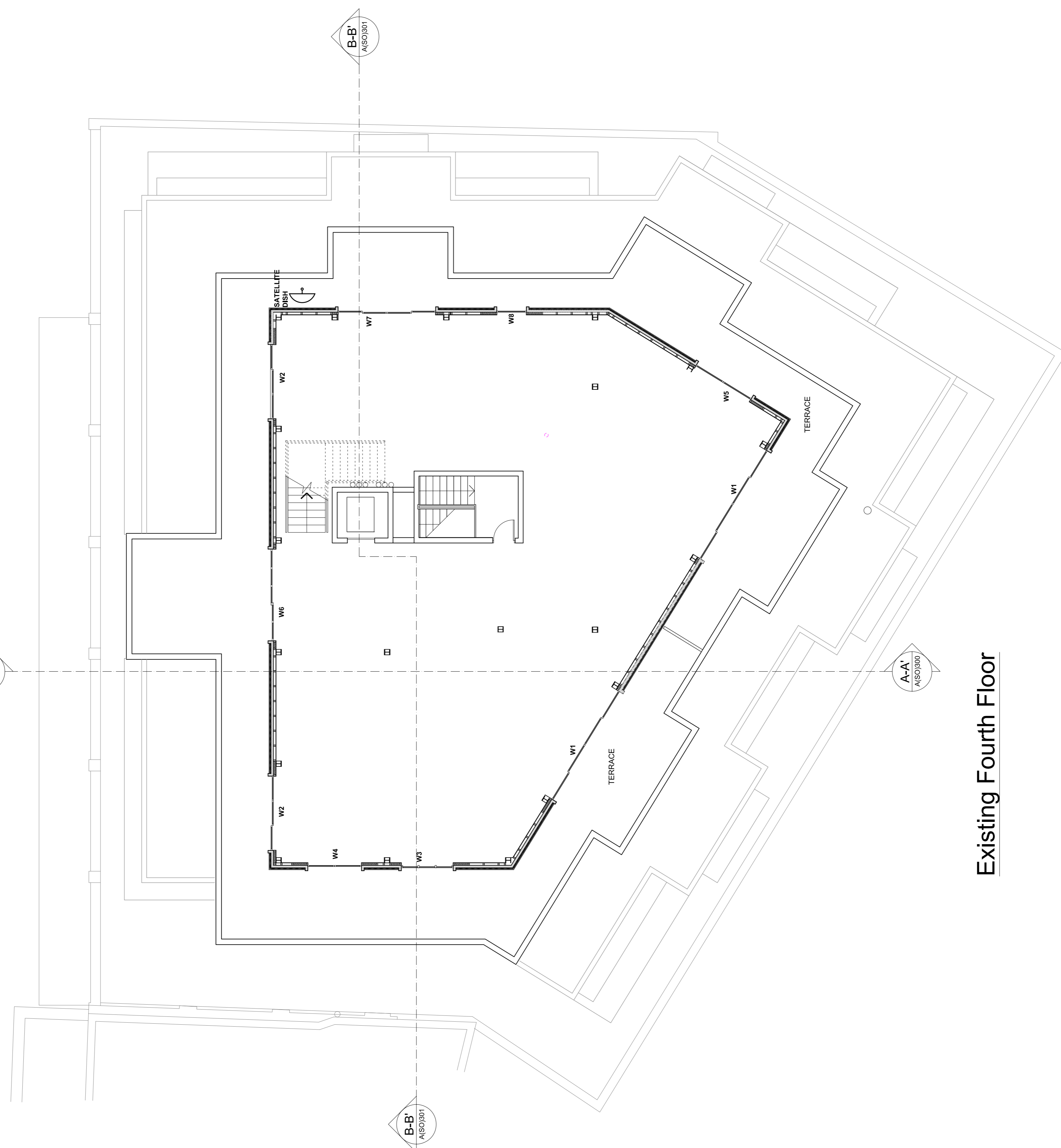

Existing Fourth Floor

PLANNING APPLICATION

ALL DIMENSIONS TO BE CHECKED ON SITE
WORK TO PROVIDED DIMENSIONS ONLY
REPAIRS TO EXISTING STRUCTURE TO BE COMPLETED
AT ONCE BEFORE PROCEEDING

Contemporary Design Solutions

46 Great Marlborough Street
London
W1F 7JW
Telephone: 020 7464 6000 Fax: 020 7464 4644

Kentish Town Developments

Client

Project Title
55 Holmes Road, London NW5 3AN
5th Floor Rear Extension

Drawing Title
Existing Fourth Floor

Scale: 1:100@A1, 1:200@A3 Date: October 2017
Drawn: LV Checked: -
Drawing No: 171020-A(SO)140 Rev: -

