

GROUND (proposed) 1:100

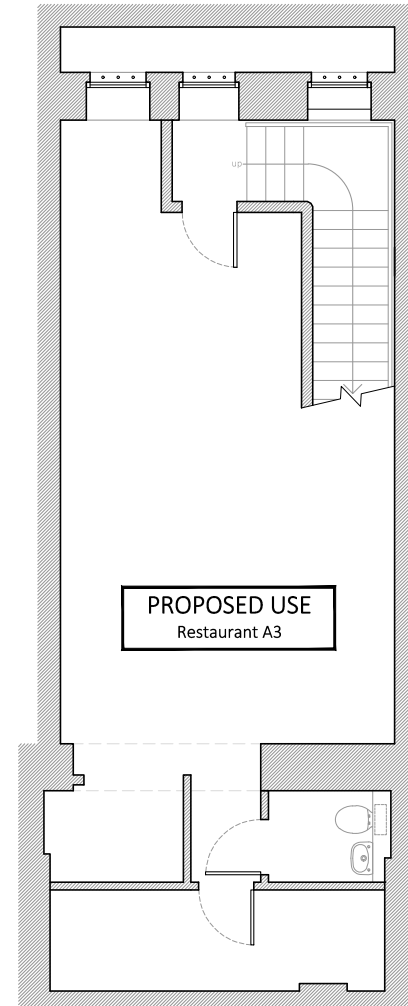

BASEMENT (proposed) 1:100

	GIA (sq.m)
Basement	48.7
Ground	51.3
TOTAL	100.0

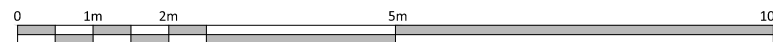

FRESSON AND TEE

6th Floor Queens House
55-56 Lincoln's Inn Fields
LONDON WC2A 3LJ

020 7391 7100 www.fandt.com



NOTES:
LOCATION PLAN @ 1:1250 and NORTH UP
ALL SCALES/DIMENSIONS TO BE CHECKED UP ON SITE.

REV	D.B.	Description	Date
/	RIS	Initial Issue	06/11/2017

DRAWING TITLE	Ground and Basement Proposed A3 Use	
PROJECT NAME	Change of Use	

ADDRESS	55 Neal Street, LONDON. WC2H	
JOB NO.	23953	
DRAWING NO.	P02	
CLIENT	Shaftesbury Covent Garden Ltd	
SCALE	1:100@A3	
DRAWN BY	CHECKED BY	DATE
RJS	NP	Nov. 2017