

PROPOSED REAR (WEST) ELEVATION

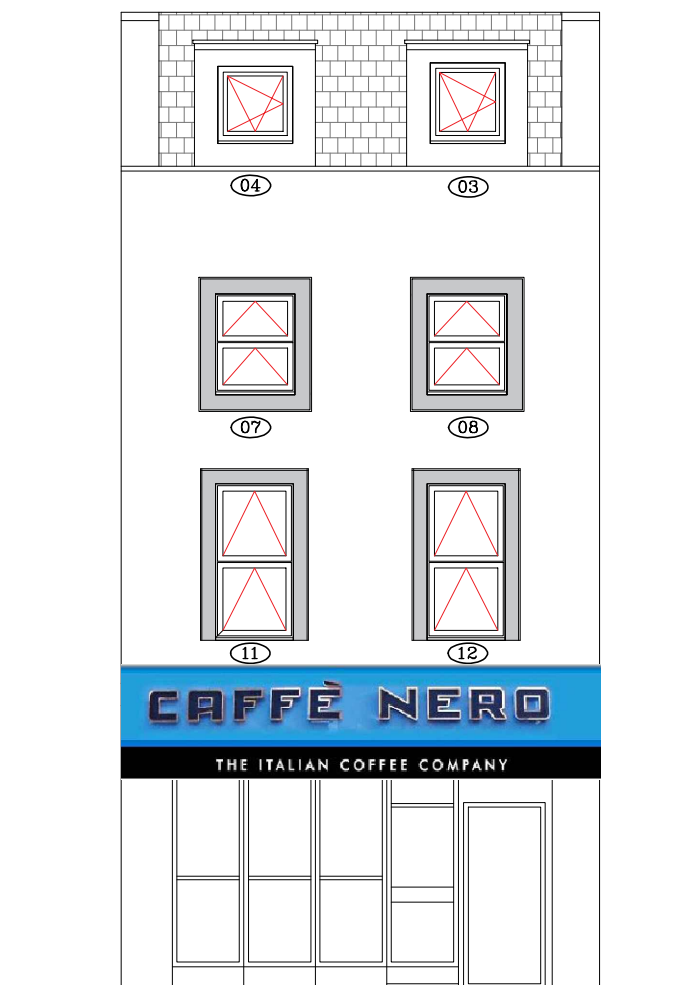

PROPOSED FRONT (EAST) ELEVATION

EXISTING WINDOW	PROPOSED WINDOW
White Colour Aluminium Window with double glazing and georgian bars inset in the double glazing (4-20-4) 28mm units	All windows to be replacement in Anthracite Grey Coloured PVCu Casement and Tilt Turn Windows with triple glazing - to match existing opening style
Dormer windows in roof are double glazed White PVCu and georgian bars inset in the double glazing (4-20-4) 28mm units	
	VIEWED FROM OUTSIDE

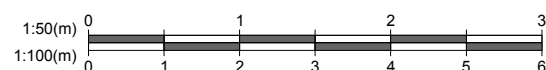

1. All dimensions in millimetres (mm) and levels in metres (m) unless noted otherwise.
2. This drawing to be read in conjunction with all other relevant drawings and specification.
3. All work to comply with the relevant British Standards, Codes of Practice and the Building Regulations.

Revisions:

Customer: Mr Ghanshyam Patel  
Flat  
79 Tottenham Court Road  
London  
W1T 4TB

Drawing Title:  
Proposed elevation

Drawing No:	3052/PP/03	Contract No:	EF3052AV
Scale:	1:100	Starting Date:	25 Oct 2017
Drawn:	V.USEVICIUTE	Revision:	.
Size:	A3	Ref No:	.



EVEREST  
CONSERVATORIES  
EVEREST HOUSE  
SOPERS ROAD  
CUFFLEY  
EN6 4SG

© Crown copyright. All rights reserved.  
License numbers 010031673 and 100042205