

EXISTING REAR (WEST) ELEVATION

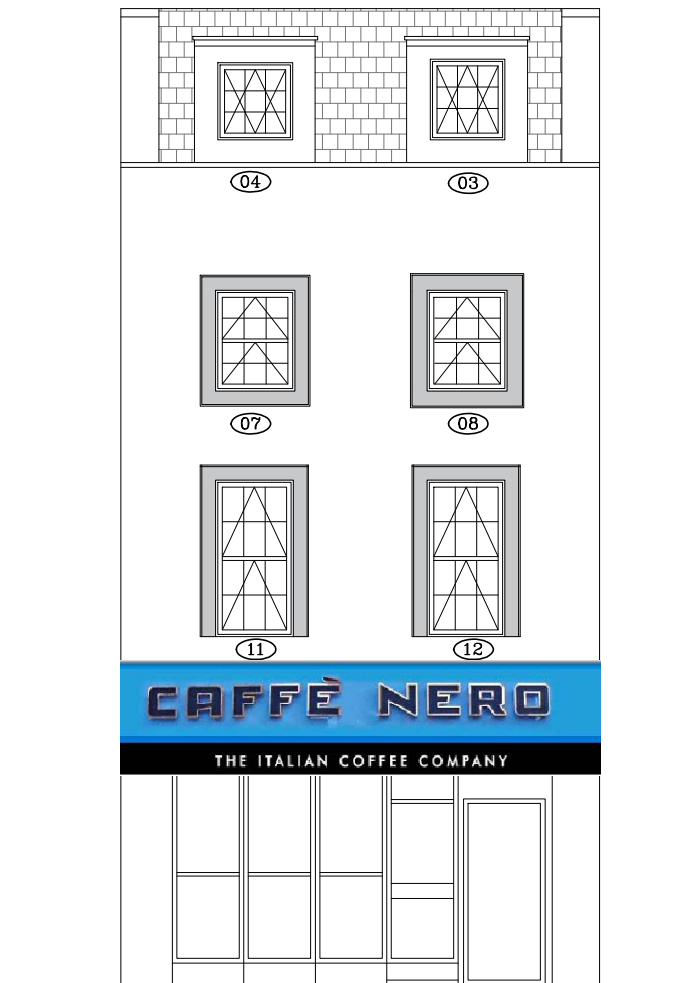

EXISTING FRONT (EAST) ELEVATION

EXISTING WINDOW	PROPOSED WINDOW
White Colour Aluminium Window with double glazing and georgian bars inset in the double glazing (4-20-4) 28mm units	All windows to be replacement in Anthracite Grey Coloured PVCu Casement and Tilt Turn Windows with triple glazing - to match existing opening style
Dormer windows in roof are double glazed White PVCu and georgian bars inset in the double glazing (4-20-4) 28mm units	
	VIEWED FROM OUTSIDE

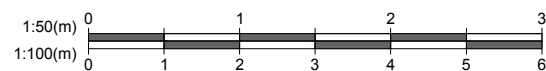

1. All dimensions in millimetres (mm) and levels in metres (m) unless noted otherwise.
2. This drawing to be read in conjunction with all other relevant drawings and specification.
3. All work to comply with the relevant British Standards, Codes of Practice and the Building Regulations.

Revisions:

Customer: Mr Ghanshyam Patel  
 Flat  
 79 Tottenham Court Road  
 London  
 W1T 4TB

Drawing Title:  
 Existing elevation

Drawing No: 3052/PP/02	Contract No: EF3052AV
Scale: 1:100	Starting Date: 25 Oct 2017
Drawn: V.USEVICIUTE	Revision: .
Size: A3	Ref No: .

EVEREST  
 CONSERVATORIES  
 EVEREST HOUSE  
 SOPERS ROAD  
 CUFFLEY  
 EN6 4SG