

01 LOWER GROUND FLOOR PLAN
SCALE 1:50

GENERAL NOTES:

1. Do not scale from drawings. All measurements to be checked on site.
2. All timber to be C16 unless noted otherwise.
3. All steel to be S275 unless noted otherwise. Ensure minimum bearing on masonry wall 150 and on stud partitions 100.
4. All concrete to be grade C35 minimum
5. All new internal partitions assumed to be stud walls
6. Existing floor joists assumed to be 200 X 75 C16

- Structure below
- Structure removed
- Beam
- Existing walls
- New blockwork
- Concrete
- Stepoc Wall

FOR CONSTRUCTION

02	03.10.17	SP	Lightwell added
01	08.06.17	SP	Side wings removed
Revision	Date	Made by	Amendments
	07/04/2017	SP	
Scale	Job No.	Drawing No.	Revision
1:50 @ A3	17001	C01	02
		Checked	NDM

Ecos Maclean Ltd
Engineering - materials, energy, structure
8A Chamberlain Street London NW11 8XB Tel: 020 7722 7325 Fax: 020 7722 9711
www.ecosmaclean.co.uk - office@ecosmaclean.co.uk

Proposed
Lower Ground Floor Plan

53 Platt's Lane
London, NW3 7NL

Mr. Hasan Hameed

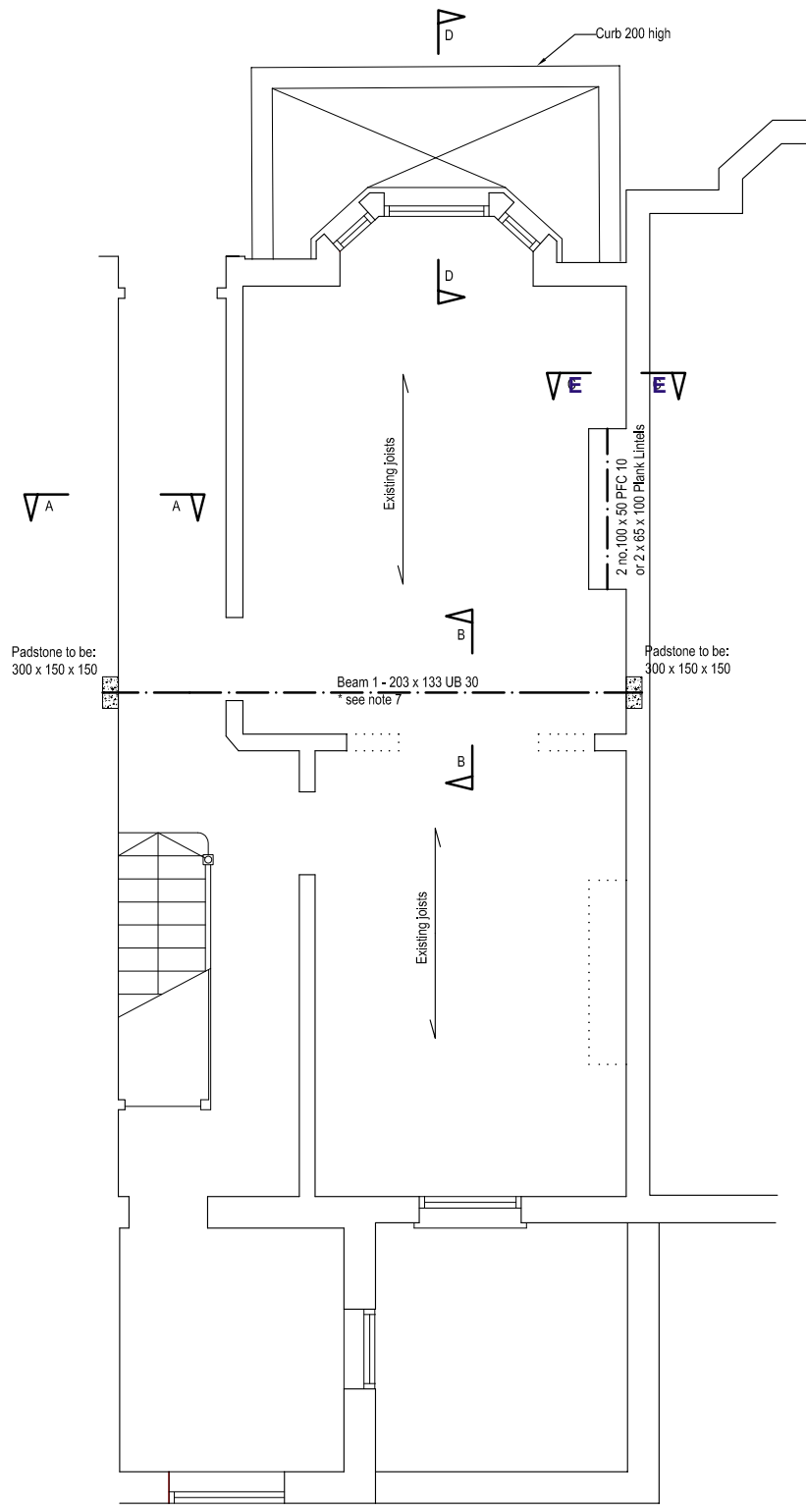

02 GROUND FLOOR PLAN
SCALE 1:50

GENERAL NOTES:

1. Do not scale from drawings. All measurements to be checked on site.
2. All timber to be C16 unless noted otherwise.
3. All steel to be S275 unless noted otherwise. Ensure minimum bearing on masonry wall 150 and on stud partitions 100.
4. All concrete to be grade C35 minimum
5. All new internal partitions assumed to be stud walls
6. Existing floor joists assumed to be 200 x 75
7. Position of wall above relative to basement to be established

- Structure below
- Structure removed
- Beam
- Existing walls
- New blockwork
- Concrete

FOR CONSTRUCTION

Revision	Date	Made by	Amendments	Checked	NDM
02	03.10.17	SP	Lightwell added		
01	08.06.17	SP	B1 size changed		
Date	07/04/2017	Drawn by	SP	Checked	NDM
Scales	1:50 @ A3	Job No.	17001	Drawing No.	C02
				Revision	02

Ecos Maclean Ltd
Engineering - materials, energy, structure
8A Chamberlain Street London NW11 8XB Tel: 020 7722 7525 Fax: 020 7722 9711
www.ecosmaclean.co.uk - office@ecosmaclean.co.uk

Proposed
Ground Floor Plan

53 Platt's Lane
London, NW3 7NL

Mr. Hasan Hameed

