



01 NE Elevation



02 SW Elevation



03 SE Elevation



04 NW Elevation

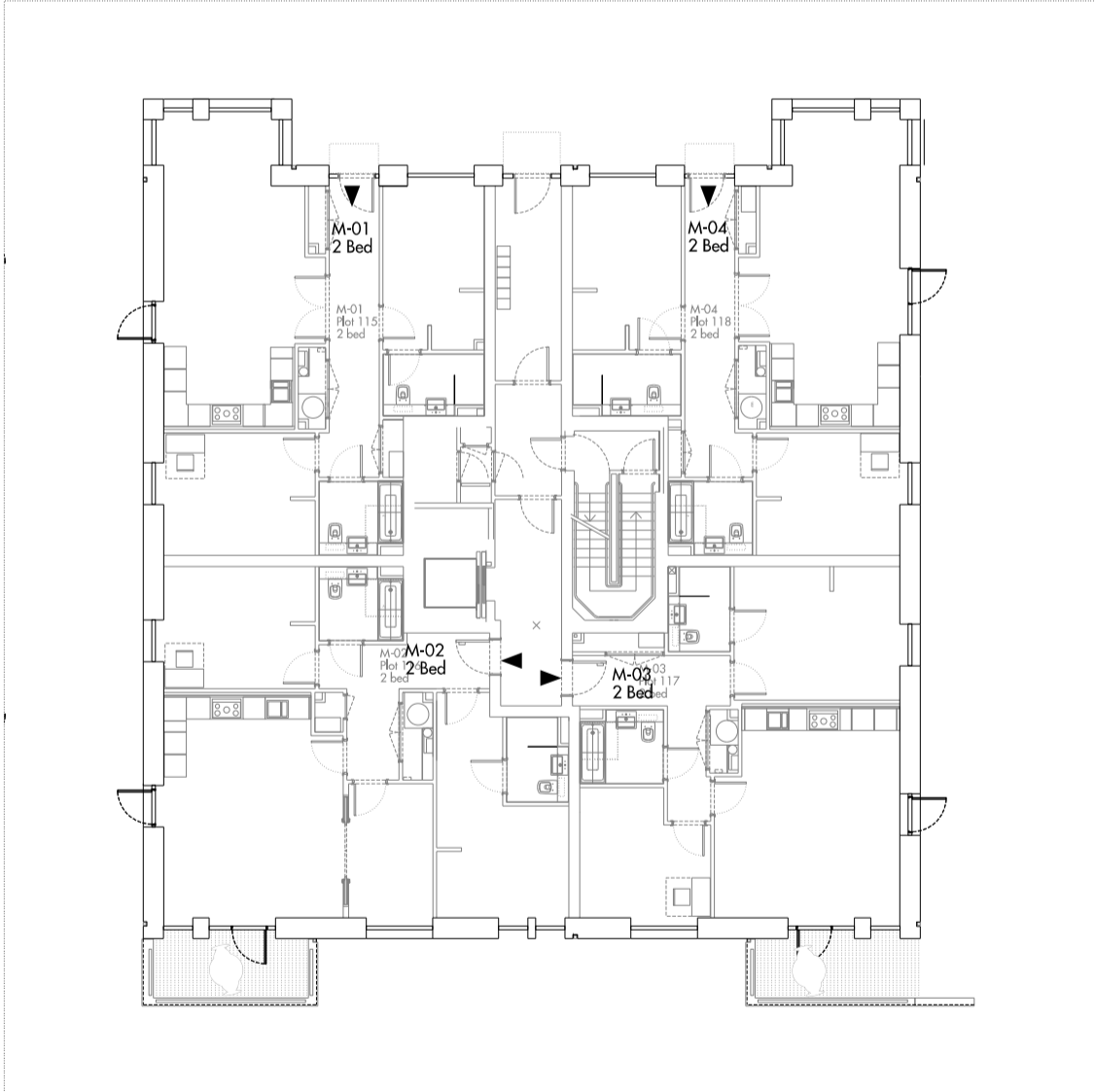

05 Level -01 Plan

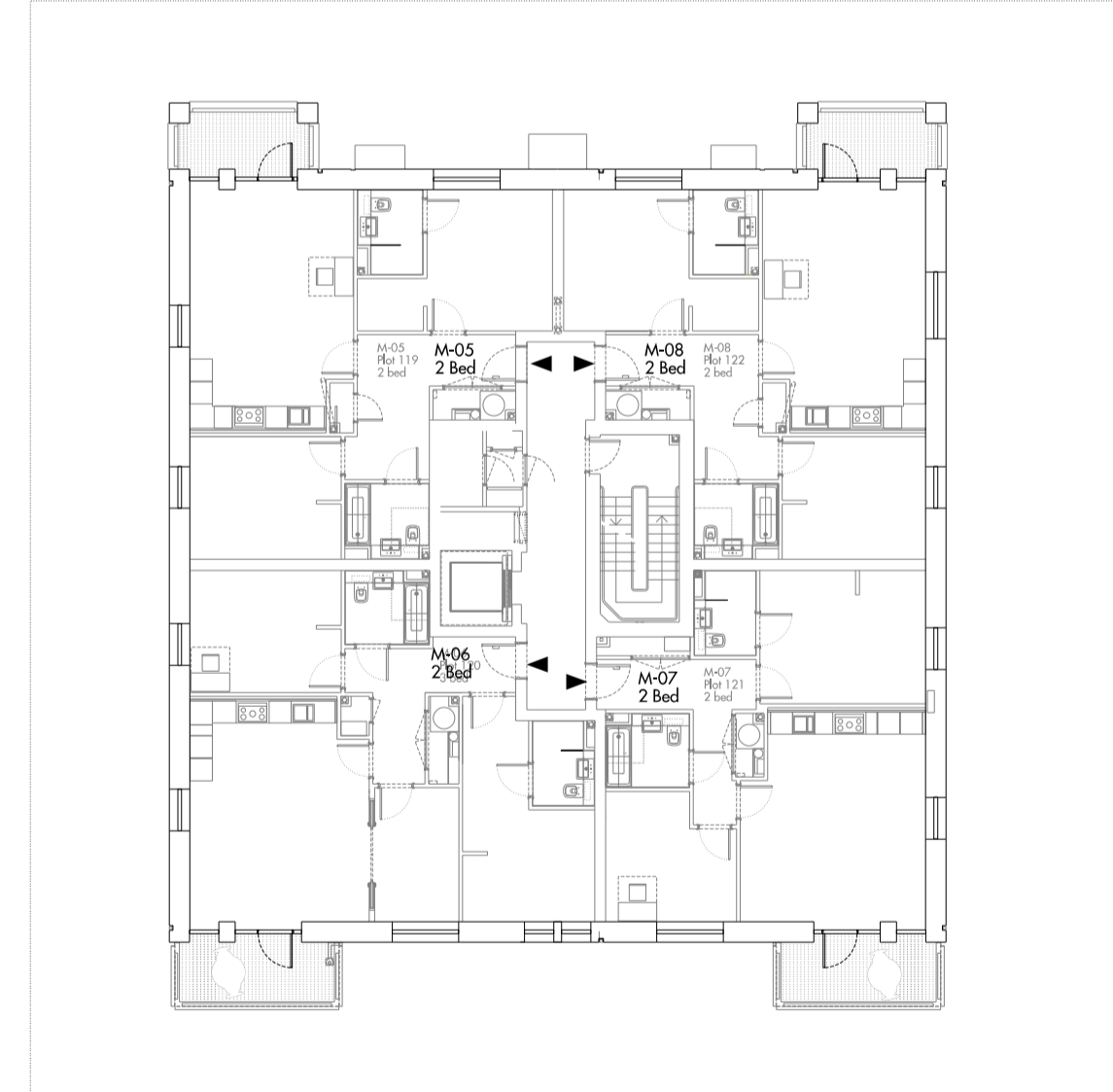

06 Level 00 Plan

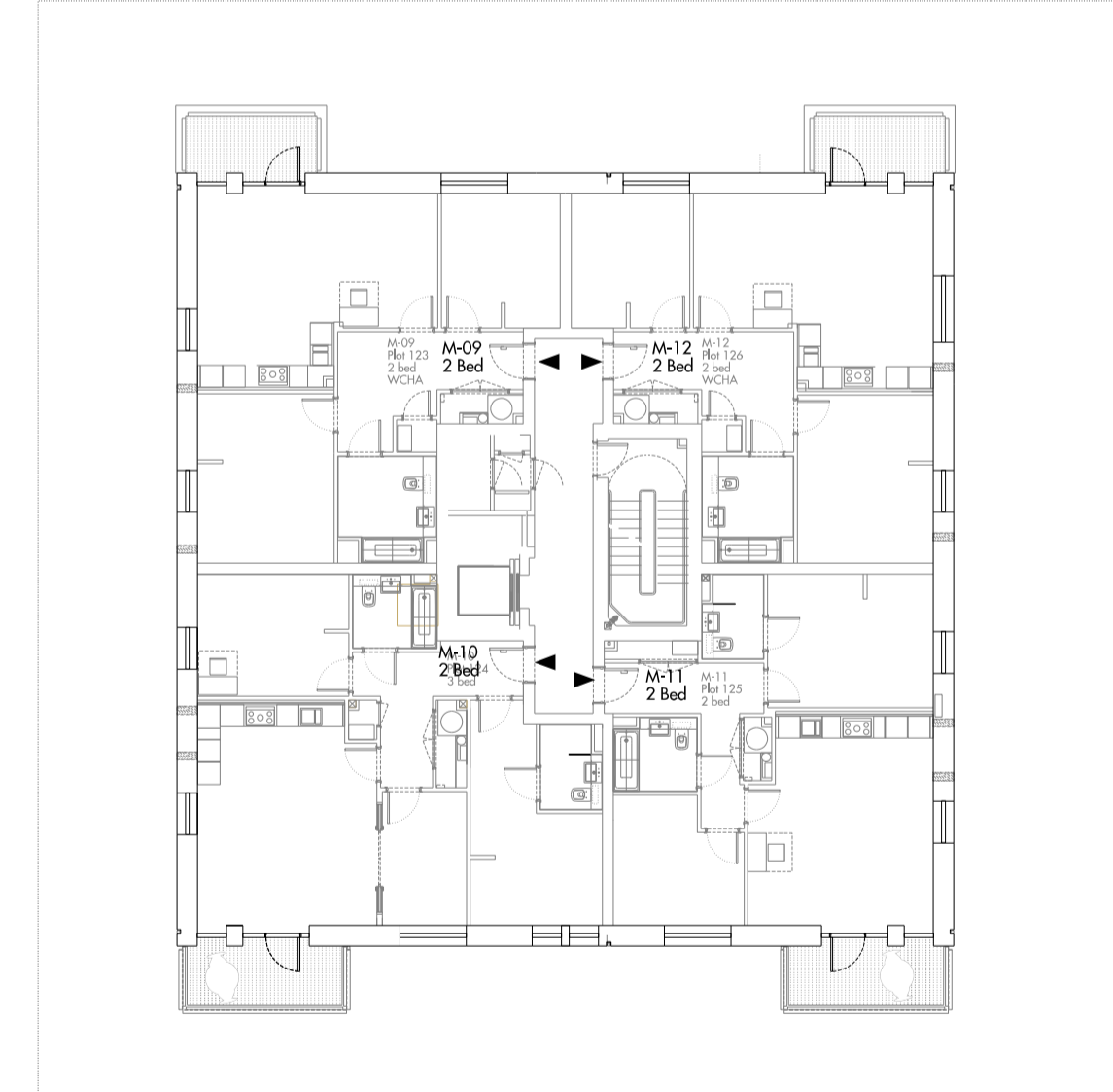

07 Level 01 Plan

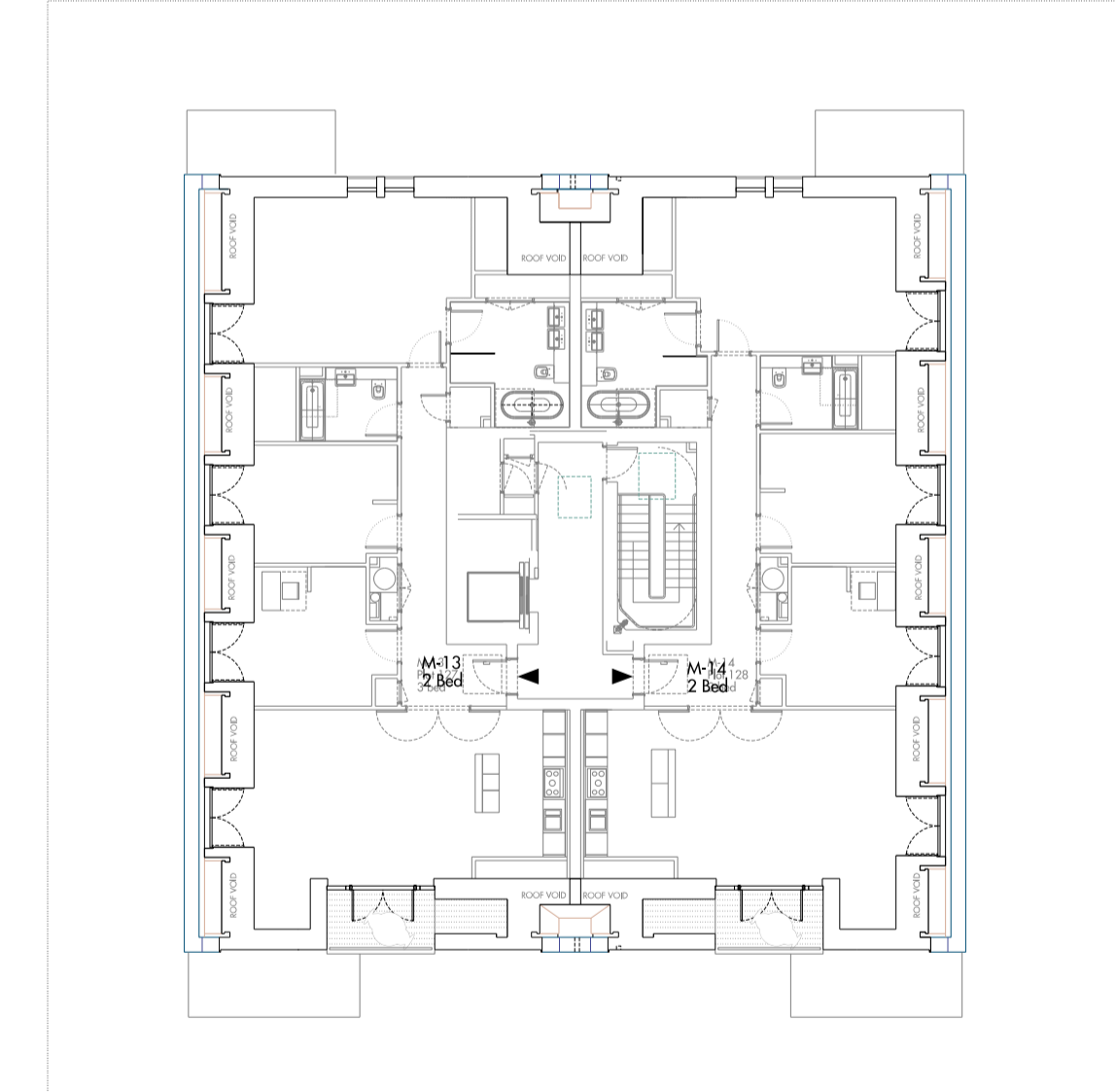

08 Level 02 Plan

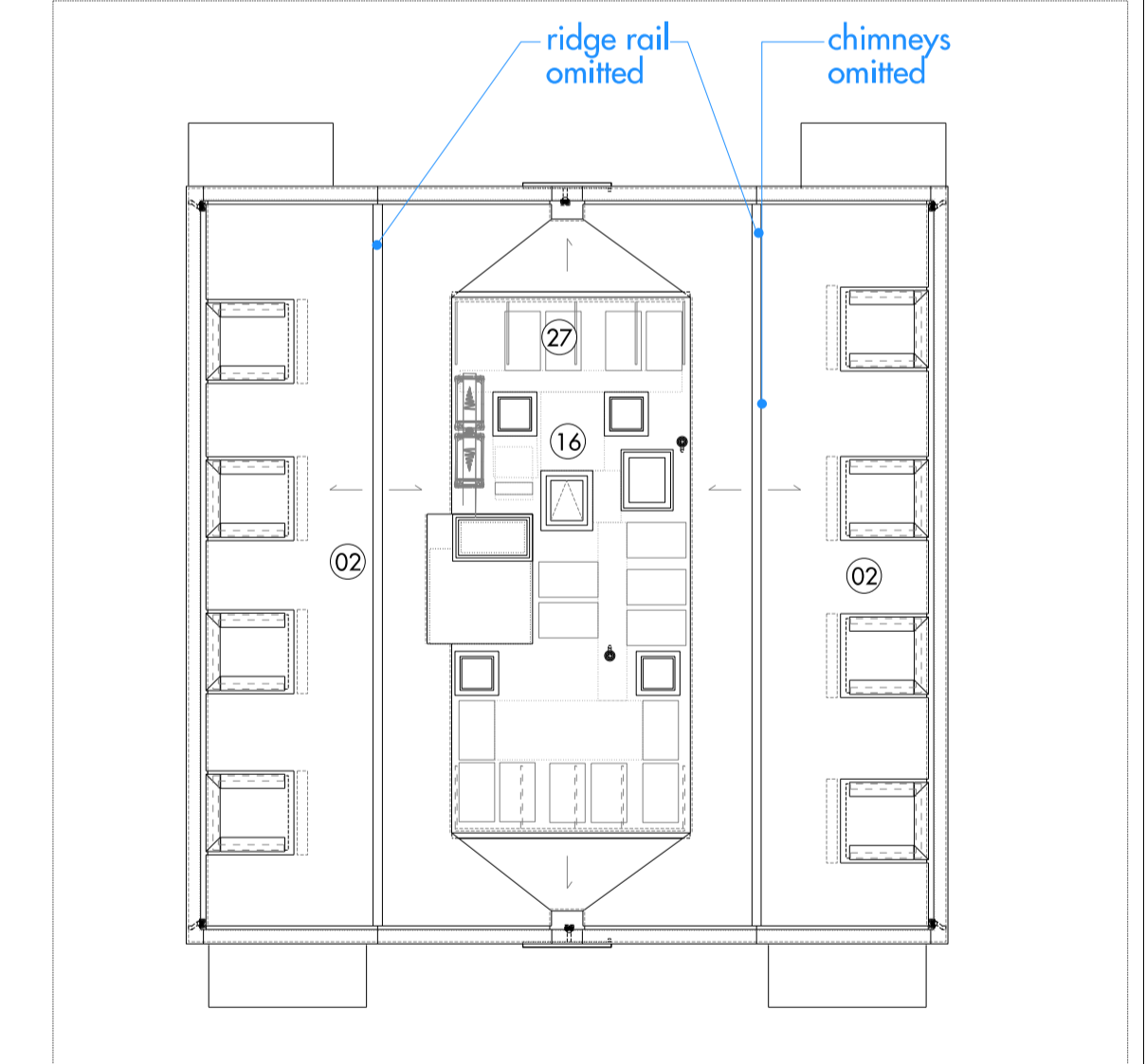

09 Roof Plan

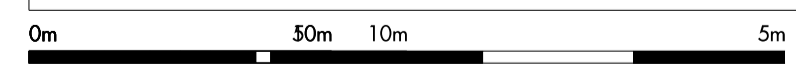

Do not scale from this drawing. Use figured dimensions only. Figured dimensions are in millimetres. All levels are in metres. All dimensions and levels shall be verified on site before proceeding with works. Detailed site survey to be carried out to verify positions and level relationships with site features and ordnance survey. Boundaries are indicative only and are to be verified by others. The architect must be notified of any discrepancy. Where building components are described in the specification as contractor designed, "construction" information relating to those components on this drawing represents design intent only.

REV	DATE	DESCRIPTION	CKD
P1	31-01-13	Planning Submission	CR
P2	16-12-14	Minor Material Amendments Application	NR
P3	04-02-15	Minor Material Amendments Application	NR
P4	09-06-2017	Minor Material Amendments Application - REVISION WITHDRAWN	NR
P5	25-09-2017	Minor Material Amendments Application	AD
P6	25-10-2017	Minor Material Amendments Application	AD

CKD		CKD		CKD	
01	Facing Brick	06	Painted Timber Balustrade	11	P P C Metalwork
02	Clay Roof Tile	07	P P C Metal Balustrade	12	Metal Coping
03	Timber Window Frame	08	Metal Rain Water Goods	13	Timber Decking
04	Metal Window Frame	09	P P C Metal Facing Panel	14	Metal Standing Seam Cladding
05	Glass	10	Timber Cladding	15	Flat Bio-diverse roof
				16	Flat Roof with Stone ballast
				17	Metal Standing Seam Roof
				18	Etched Glass Panel
				19	Perforated Metal Panel
				20	Existing Brickwork made good
				21	New infill brickwork
				22	New window to match existing
				23	New window/door in modified opening
				24	New Render/Roughcast
				25	Roof Finish Made Good
				26	Tiles Made Good
				27	Photo Voltaics
				28	CHP Flues
				29	Biodiverse Green Roof
				30	Sedum Roof
				31	Obscure Glass
				32	Mechanical Extract Vent
				33	New roof to match existing
					▶ Residential Entrances

Allies and Morrison
 85 Southwark Street
 London SE1 0HX
 020 7921 0100
 020 7921 0101
 info@alliesandmorrison.co.uk
 telephone facsimile email
 A&M JOB NO: 809

KIDDERPORE AVENUE, LONDON
 BLOCK M
 BUILDING STUDIES
 809_01_07_410
 SCALE: 1:200 @A1 1:400 @A3