



Lisa Shell
architects

EG20 Honeywell Way, 8th - Hertford Road, NI 50T
 T. 028 9226 2726 E. info@lisashellarchitects.co.uk
www.lisashellarchitects.co.uk

© Lisa Shell 2016. Registered in England No. 10532586
 Registered Office: 10532586

REVISIONS/ISSUE
 C
 25/09/2017
 PLANNING CONSULTANT AND CLIENT
 FOR COMMENT

LAND ADJOINING 43 CAROL STREET

BIRDSEYE VIEWS

CRL/3D/001/C

FOR YOUR REFERENCE ONLY
 REFER ALL DISCREPANCIES TO ARCHITECT

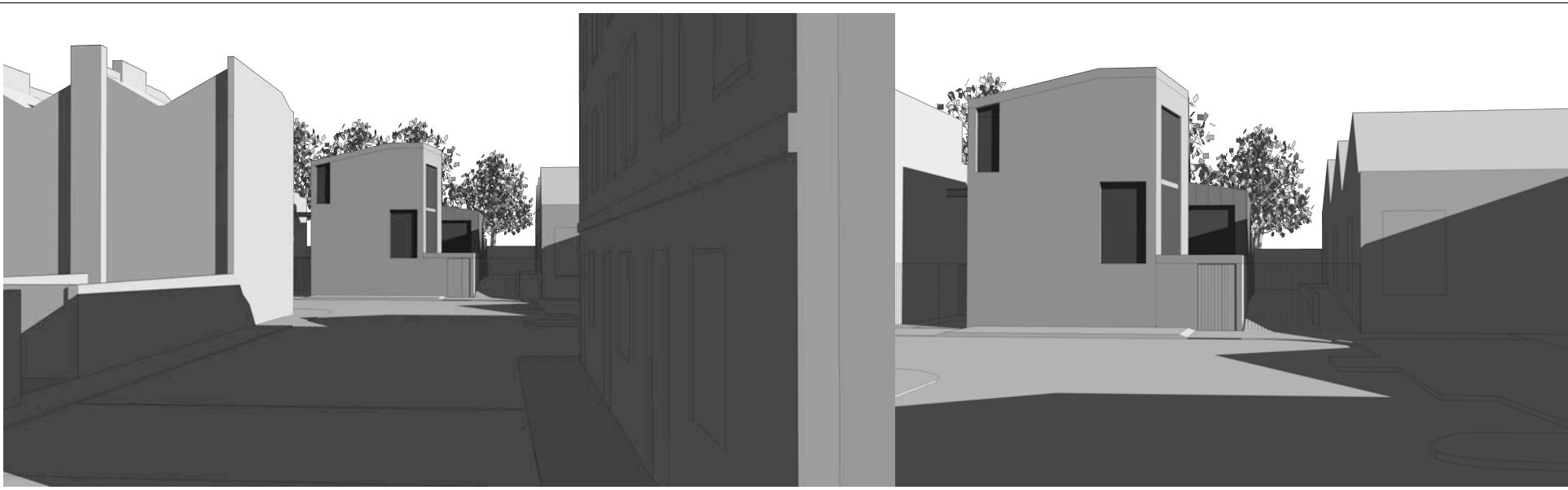

LAND ADJOINING 43 CAROL STREET

VIEWS FROM NORTH

CRL/3D/002/C

NTS @ A 3
DO NOT SCALE FROM THIS DRAWING
REFER ALL DISCREPANCIES TO ARCHITECT

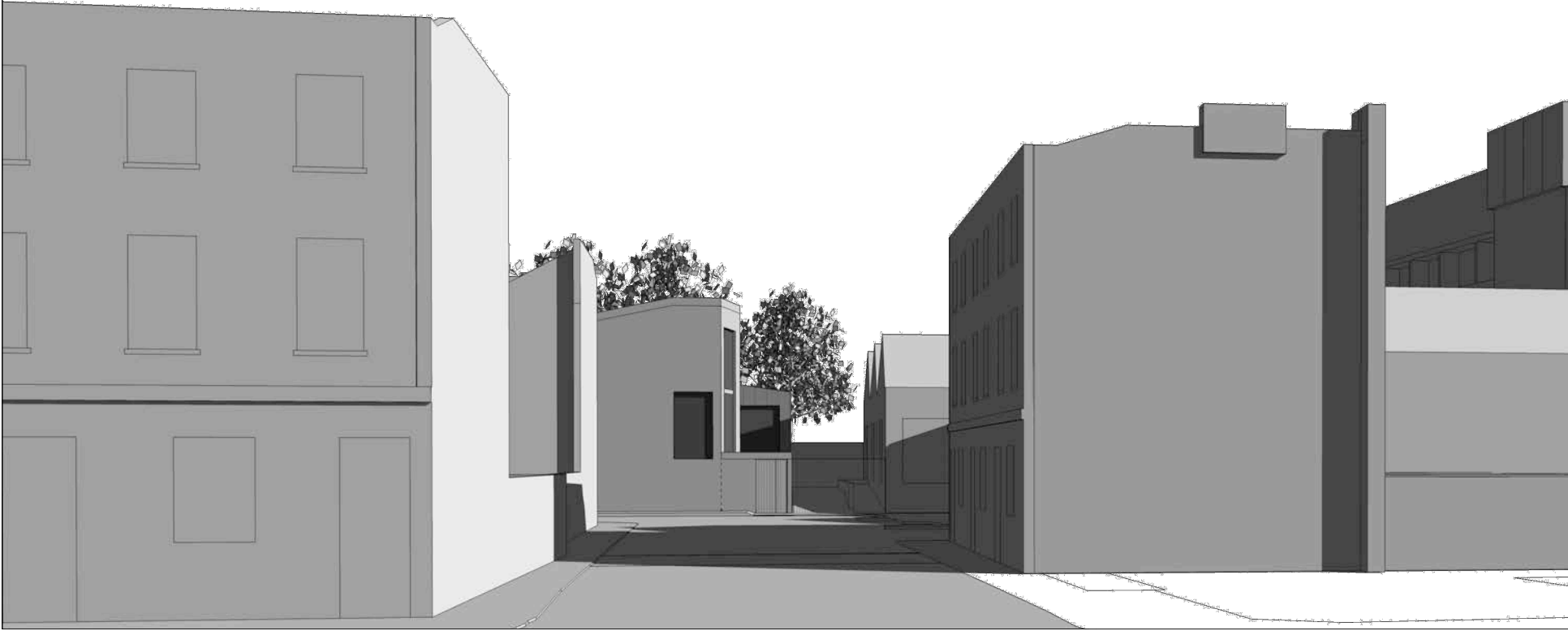

REVISIONS/ISSUE

C

25/09/2017
PLANNING CONSULTANT AND CLIENT
FOR COMMENT

Lisa Shell
architects

602 Nancy Ward, 86 Harford Road, N1 5QT
T: 0203 7476 7736 E: info@lisashellarchitects.co.uk
www.lisashellarchitects.co.uk

Charlotte Lisa Shell 2016. Registered in England No. 1059055
INCORPORATED IN ENGLAND. OFFICE: 602 NANCY WARD, 86 HARFORD ROAD, N1 5QT



Lisa Shell
architects

ES20 Newbury Works 281 Highfield Road, NY 4007
T. 0843 797617/33 E. mail@lisashellarchitects.co.uk
www.lisashellarchitects.co.uk
Chartered & Incorporated in England No. 2625388
Registered Office: 281 Highfield Road, NY 4007, UK

REVISIONS/ISSUE

25/09/2017
C
PLANNING CONSULTANT AND CLIENT
FOR COMMENT

LAND ADJOINING 43 CAROL STREET

VIEWS FROM EAST

CRL/3D/003/C

NTS @ A3

DO NOT SCALE FROM THIS DRAWING
REFER ALL DISCREPANCIES TO ARCHITECT

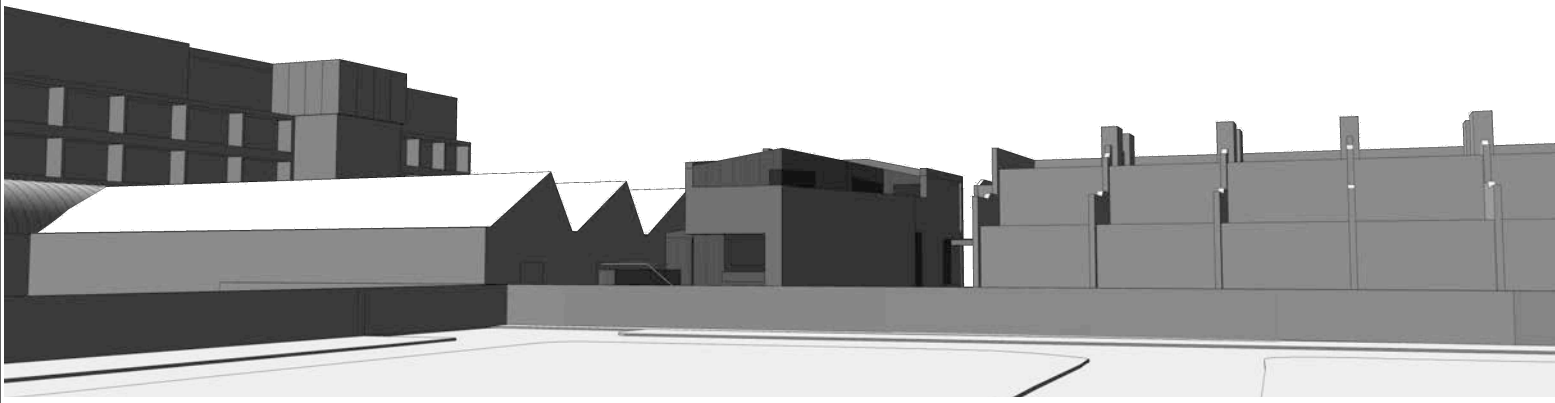

WITHOUT TREES

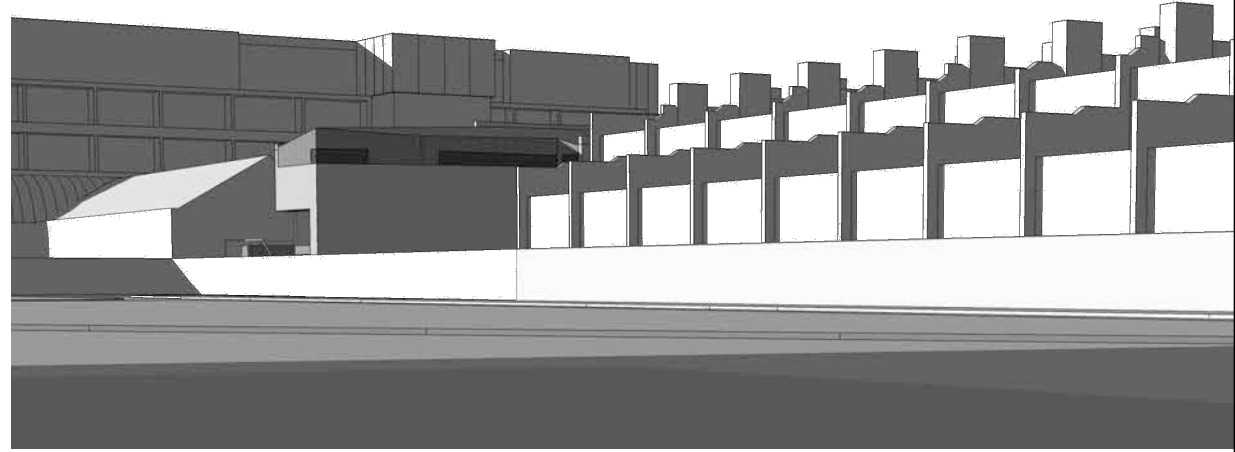

WITHOUT TREES



(WITHOUT TREES)

LAND ADJOINING 43 CAROL STREET

VIEWS FROM GARDENS

CRL/3 D / 0 0 4 / B

NTS @ A 3
 NOT TO SCALE FROM THIS DRAWING
 REFER ALL DISCREPANCIES TO ARCHITECT

REVISIONS/ ISSUE
 B
 25/09/2017 PLANNING CONSULTANT AND CLIENT
 FOR COMMENT

Lisa Shell
 architects
 8230 Honeywood Rd, Harlow Road, NT 8007
 T: 081 928 7738 E: info@lisashellarchitects.co.uk
 www.lisashellarchitects.co.uk
 Lisa Shell Architects is a registered company in the United Kingdom
 Registration Number: 10507688