



- KEY**
- 1 STOCK BRICK
 - 2 ALUMINIUM FRAMED DOORS AND WINDOWS
 - 3 SOLID PAINTED BOARDED GATE
 - 4 PRECAST CONCRETE COPINGS
 - 5 POWDER COATED STEEL RAILINGS/ GATE
 - 6 ZINC STANDING SEAM CLADDING AND ROOFING
 - 7 EXISTING METAL RAILINGS

LAND ADJOINING 43 CAROL STREET
LONDON NW1

FRONT ELEVATION
AS PROPOSED
CRL/GA/101/M

1:100 @ A3
DO NOT SCALE FROM THIS DRAWING
REFER ALL DISCREPANCIES TO ARCHITECT

REVISIONS/ ISSUE

22/09/2017 M
PLANNING CONSULTANT & CLIENT
FOR COMMENT

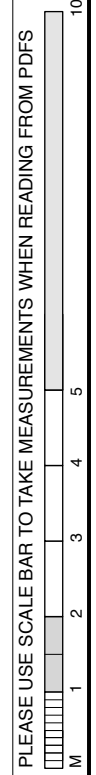

Lisa Shell
architects

EG2 Nursery/Windmill 281 Harford Road, NI 50T
T: 0281 7276 7276 E: info@lisashellarchitects.co.uk
www.lisashellarchitects.co.uk
Registered office: 2003A/2004A, Abchurch Lane, EC4A 3DF, UK

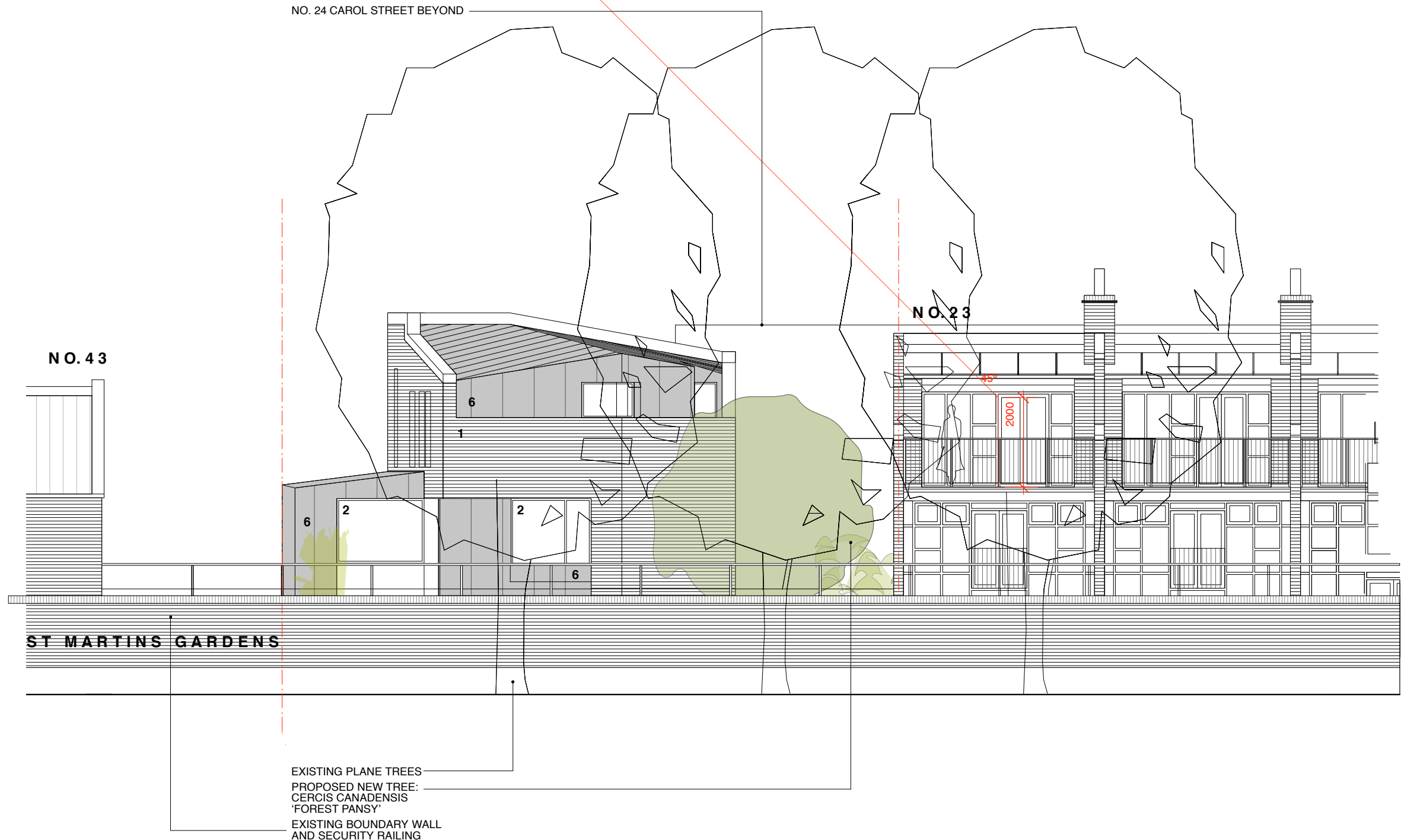

- KEY**
- 1 STOCK BRICK
 - 2 ALUMINIUM FRAMED DOORS AND WINDOWS
 - 6 ZINC STANDING SEAM CLADDING AND ROOFING
 - 7 EXISTING METAL RAILINGS

EXISTING PLANE TREES
 PROPOSED NEW TREE:
 CERCIS CANADENSIS
 'FOREST PANSY'
 EXISTING BOUNDARY WALL
 AND SECURITY RAILING

LAND ADJOINING 43 CAROL STREET
 LONDON NW1

REAR ELEVATION
 (ST MARTINS GARDENS)
 AS PROPOSED
CRL/GA/102/P
 1:100 @ A3

DO NOT SCALE FROM THIS DRAWING
 REFER ALL DISCREPANCIES TO ARCHITECT

REVISIONS/ISSUE

22/09/2017
 P
 PLANNING CONSULTANT & CLIENT
 FOR COMMENT

PLEASE USE SCALE BAR TO TAKE MEASUREMENTS WHEN READING FROM PDFS



Lisa Shell
 architects

EDGE Noorway Wharf, 281 Harford Road, N1 5QT
 T: 020 7276 7276 E: info@lisashellarchitects.co.uk
 www.lisashellarchitects.co.uk

LINE OF NO. 43 CAROL STREET BEHIND

CAROL STREET

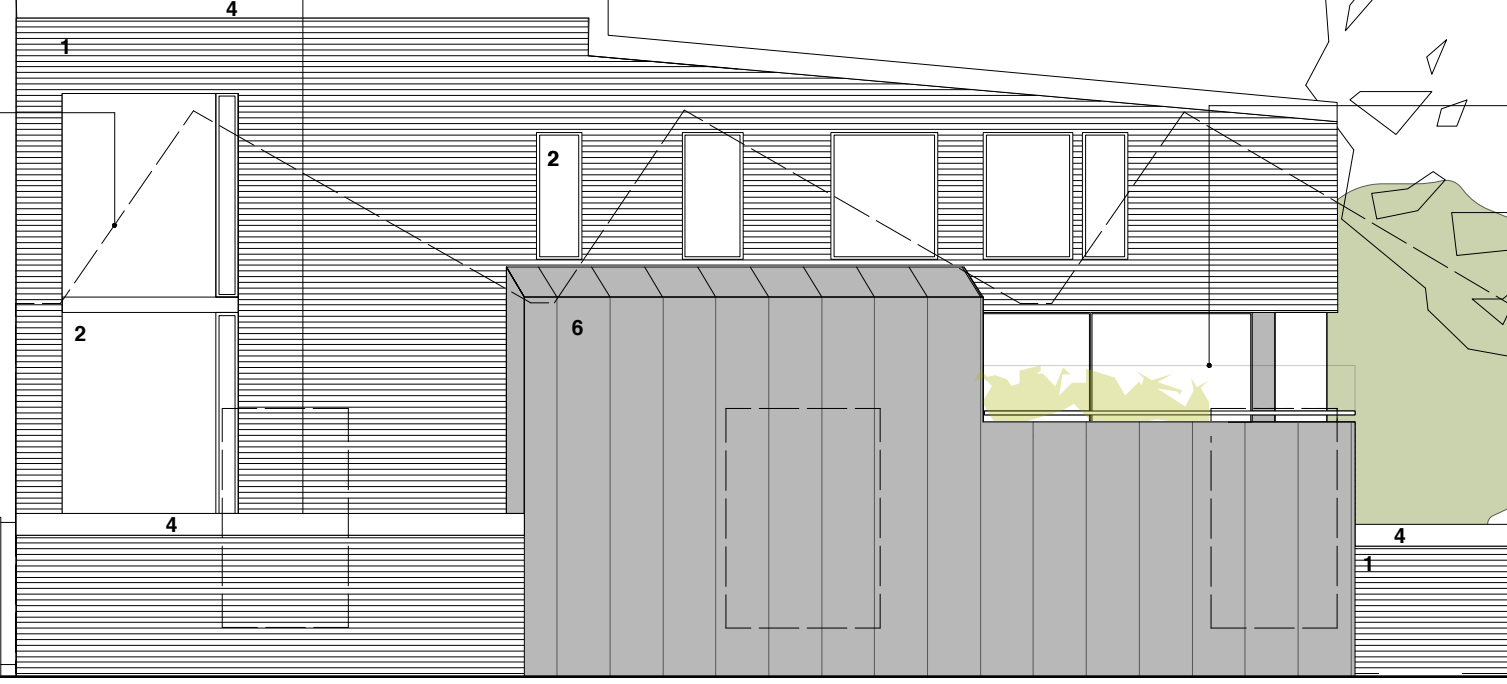

EXISTING PLANE TREES

TRELLIS

ST MARTINS GARDENS

KEY

- 1 STOCK BRICK
- 2 ALUMINIUM FRAMED DOORS AND WINDOWS
- 4 PRECAST CONCRETE COPINGS
- 6 ZINC STANDING SEAM CLADDING AND ROOFING

LAND ADJOINING 43 CAROL STREET LONDON NW1

FLANK WEST ELEVATION
 AS PROPOSED
CRL/GA/103/H

1:100 @ A3

DO NOT SCALE FROM THIS DRAWING

REFER ALL DISCREPANCIES TO ARCHITECT

REVISIONS/ISSUE

H
 22/09/2017 PLANNING CONSULTANT & CLIENT FOR COMMENT

PLEASE USE SCALE BAR TO TAKE MEASUREMENTS WHEN READING FROM PDFS



Lisa Shell architects

EDGE MOUNTAIN, 294 HARTFORD ROAD, NI 50T
 T: 020 7276 7772 E: mail@lisashellarchitects.co.uk
 www.lisashellarchitects.co.uk
 Lisa Shell Architects is a registered architect in England No. 2666588
 Registration No: 2666588-2014-09-14-1012-2014-09-14-1012

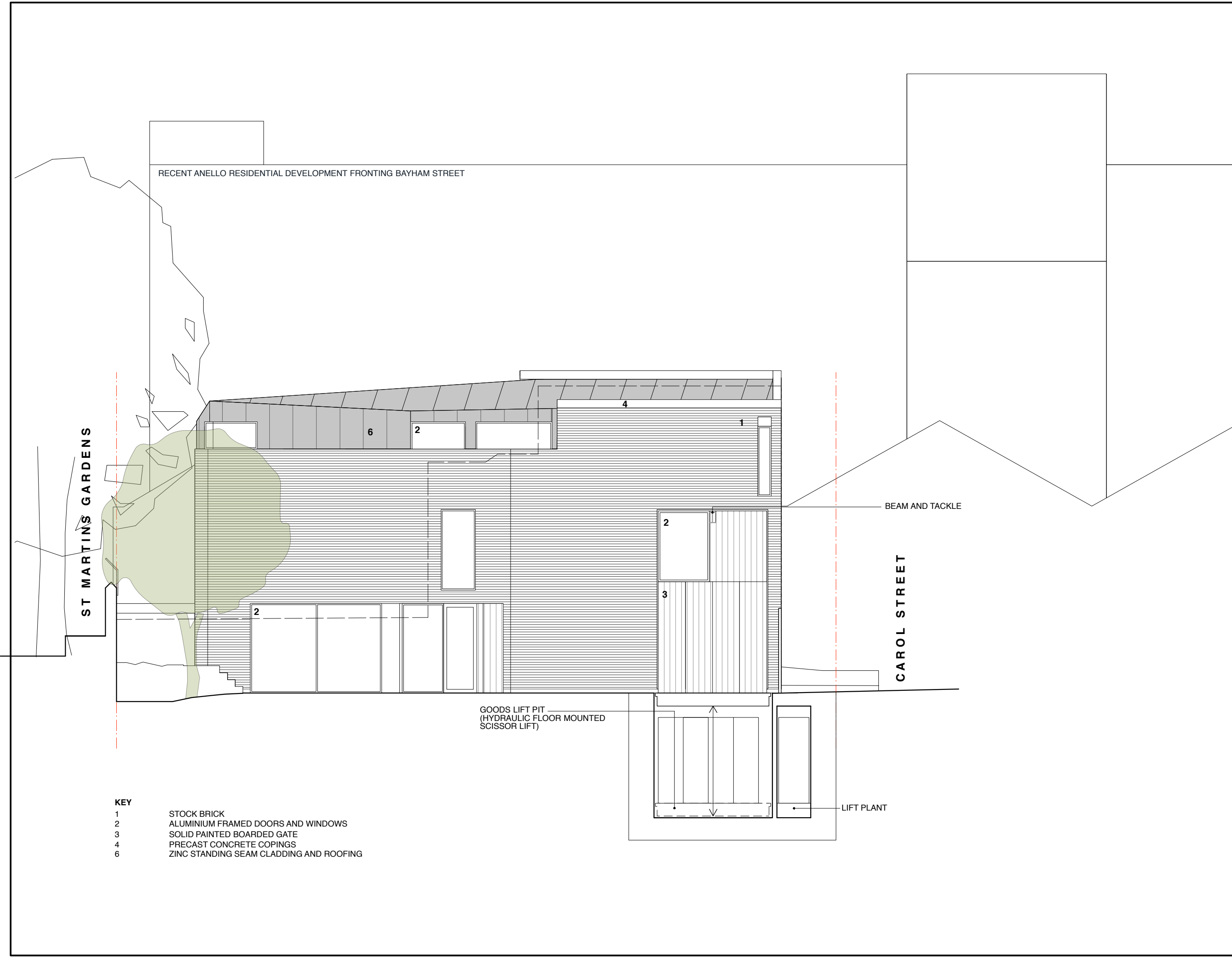

- KEY**
- 1 STOCK BRICK
 - 2 ALUMINIUM FRAMED DOORS AND WINDOWS
 - 3 SOLID PAINTED BOARDED GATE
 - 4 PRECAST CONCRETE COPINGS
 - 6 ZINC STANDING SEAM CLADDING AND ROOFING

LAND ADJOINING 43 CAROL STREET
LONDON NW1

FLANK EAST ELEVATION
AS PROPOSED
CRL/GA/104/H

1:100 @ A3
DO NOT SCALE FROM THIS DRAWING
REFER ALL DISCREPANCIES TO ARCHITECT

REVISIONS/ISSUE

| NO. | DATE | DESCRIPTION |
|-----|------------|--|
| 1 | 22/09/2017 | H PLANNING CONSULTANT & CLIENT FOR COMMENT |

PLEASE USE SCALE BAR TO TAKE MEASUREMENTS WHEN READING FROM PDFS

Lisa Shell architects

EG21 Norwiche Way, 24 Herford Road, NI 50T
LONDON W2R 7ZS E: lisa@lisashellarchitects.co.uk
www.lisashellarchitects.co.uk

Chartered Architectural Technicians Registered in England No. 303358
Registered Professional Architect No. 4462 000 000 199

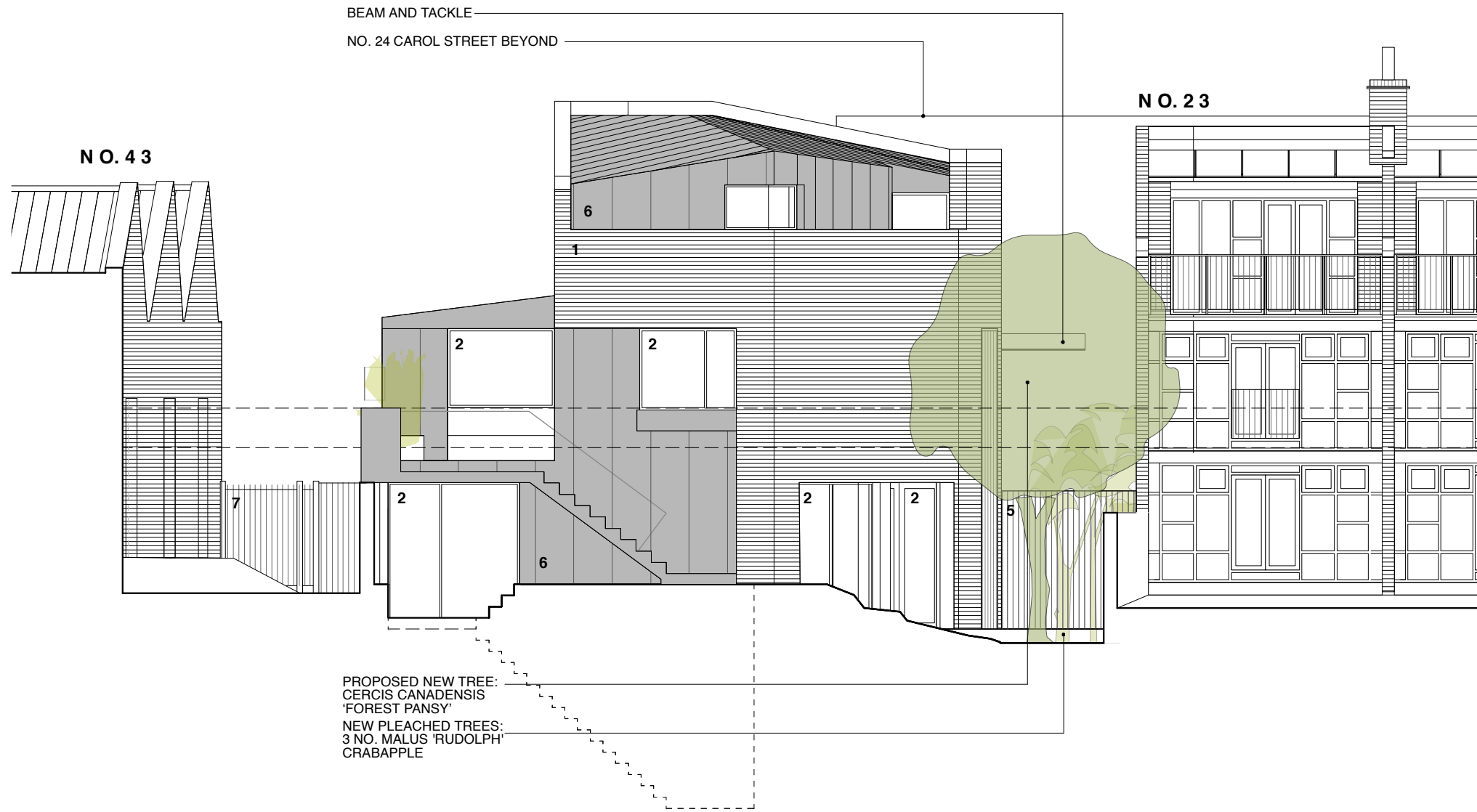

- KEY**
- 1 STOCK BRICK
 - 2 ALUMINIUM FRAMED DOORS AND WINDOWS
 - 3 SOLID PAINTED BOARDED GATE
 - 5 POWDER COATED STEEL RAILINGS/ GATE
 - 6 ZINC STANDING SEAM CLADDING AND ROOFING
 - 7 EXISTING METAL RAILINGS

PROPOSED NEW TREE:
CERCIS CANADENSIS
'FOREST PANSY'
NEW PLEACHED TREES:
3 NO. MALUS 'RUDOLPH'
CRABAPPLE

LAND ADJOINING 43 CAROL STREET
LONDON NW1

REAR ELEVATION

AS PROPOSED
CRL/GA/105
1:100 @ A3
DO NOT SCALE FROM THIS DRAWING
REFER ALL DISCREPANCIES TO ARCHITECT

REVISIONS/ISSUE

22/09/2017
PLANNING CONSULTANT & CLIENT
FOR COMMENT

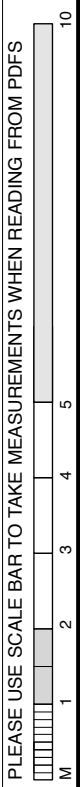

Lisa Shell architects
EDGE Norway Street, 284 Haverford Place, N1 5DT
T: 020 7726 7728 E: mail@lissahellarchitects.co.uk
www.lissahellarchitects.co.uk
Lisa Shell Architects is a registered architectural practice
Registration No: 13033806

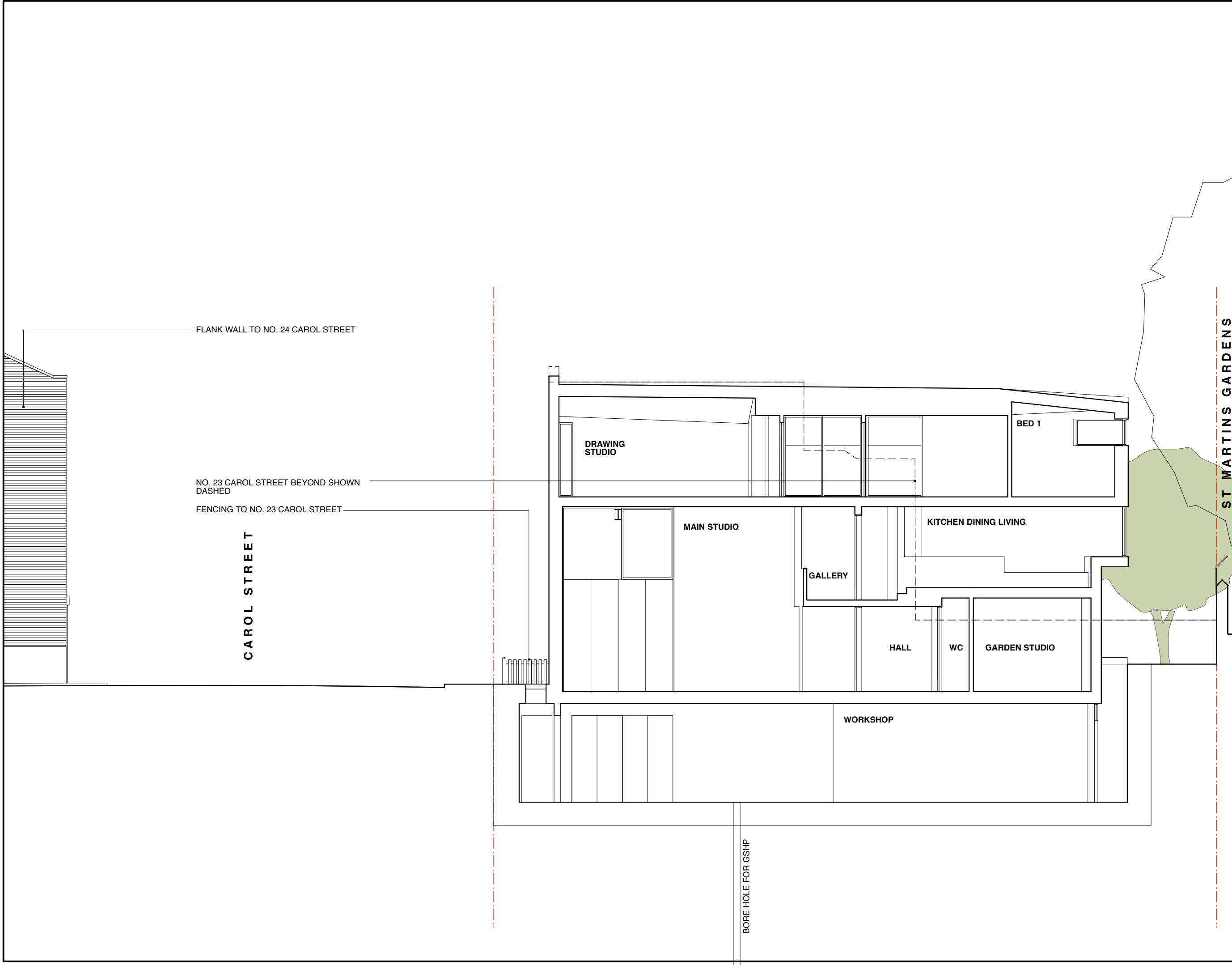

FLANK WALL TO NO. 24 CAROL STREET

NO. 23 CAROL STREET BEYOND SHOWN
DASHED

FENCING TO NO. 23 CAROL STREET

CAROL STREET

BORE HOLE FOR GSHP

ST MARTINS GARDENS

LAND ADJOINING 43 CAROL STREET
LONDON NW1

SECTION AA
AS PROPOSED
CRL/GA/201

1:100 @ A3
DO NOT SCALE FROM THIS DRAWING
REFER ALL DISCREPANCIES TO ARCHITECT

REVISIONS/ISSUE

22/09/2017
PLANNING CONSULTANT & CLIENT
FOR COMMENT

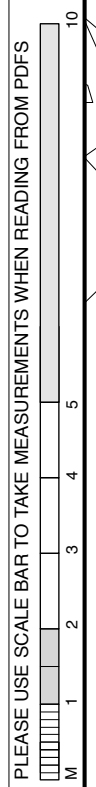

Lisa Shell
architects

EC2E Norway Wharf, 291 Hatfield Road, N1 5QT
T: 0203 7276 7728 E: mail@lisashellarchitects.co.uk
www.lisashellarchitects.co.uk

Chartered Architectural Technicians Registered in England No. 20000588
Registered Architectural Technicians No. 16162 0506 48397746

EXISTING PLANE TREES

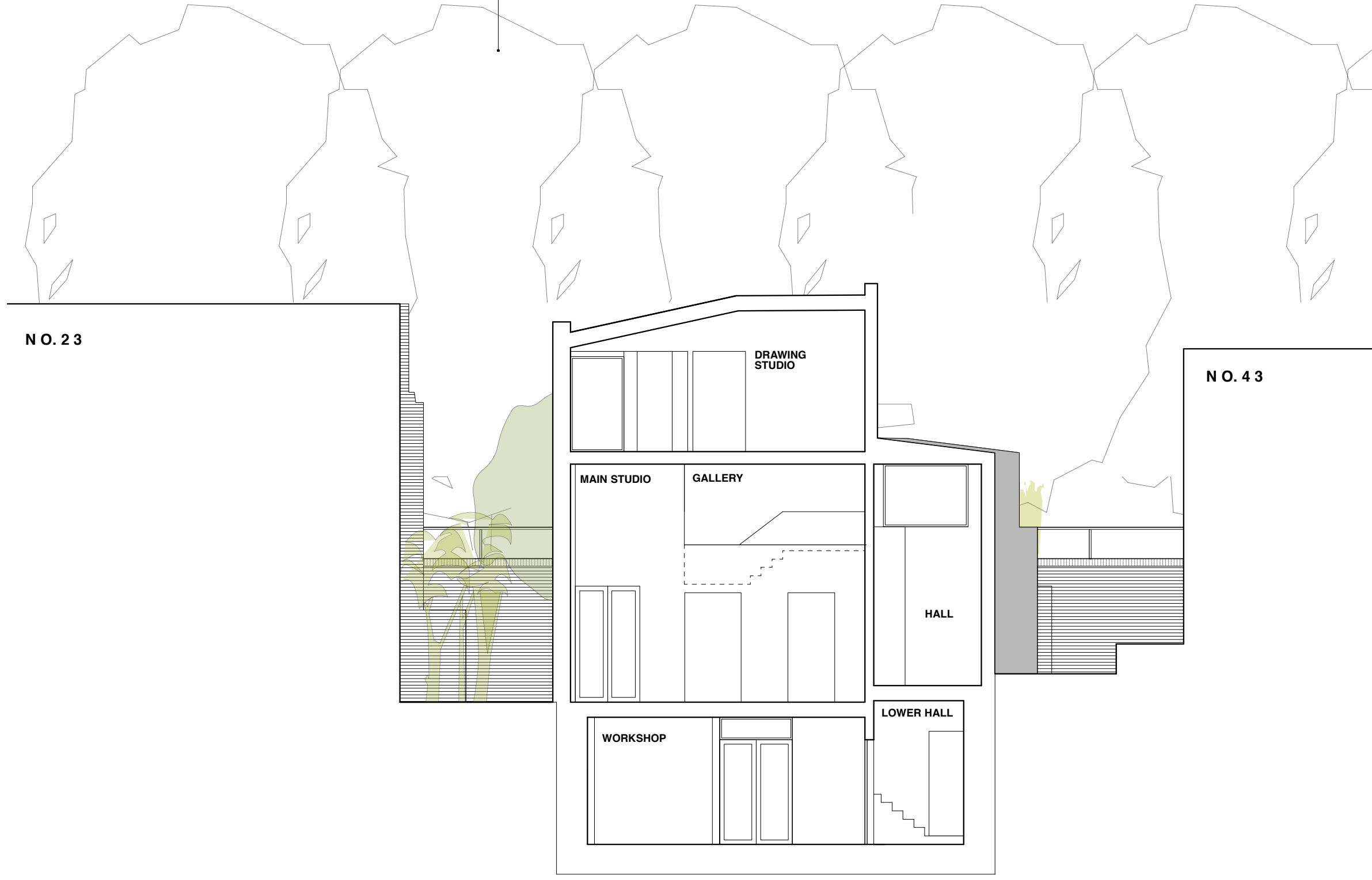

NO. 23

NO. 43

LAND ADJOINING 43 CAROL STREET
LONDON NW1

SECTION BB
AS PROPOSED
CRL/GA/202

1:100 @ A3
DO NOT SCALE FROM THIS DRAWING
REFER ALL DISCREPANCIES TO ARCHITECT

REVISIONS/ISSUE

22/09/2017
PLANNING CONSULTANT & CLIENT
FOR COMMENT

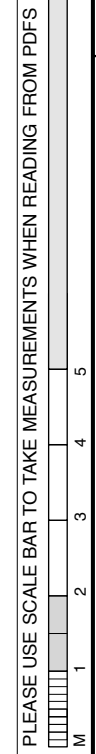

Lisa Shell architects
 EG2 Norwich Norfolk, 281 Harbord Road, NI 50T
 T: 0263 742767 F: 0263 742773 E: mail@lisashellarchitects.co.uk
 www.lisashellarchitects.co.uk
 Lisa Shell Architects is a limited liability company
 Registered in England No. 08544512