

# PROPOSED

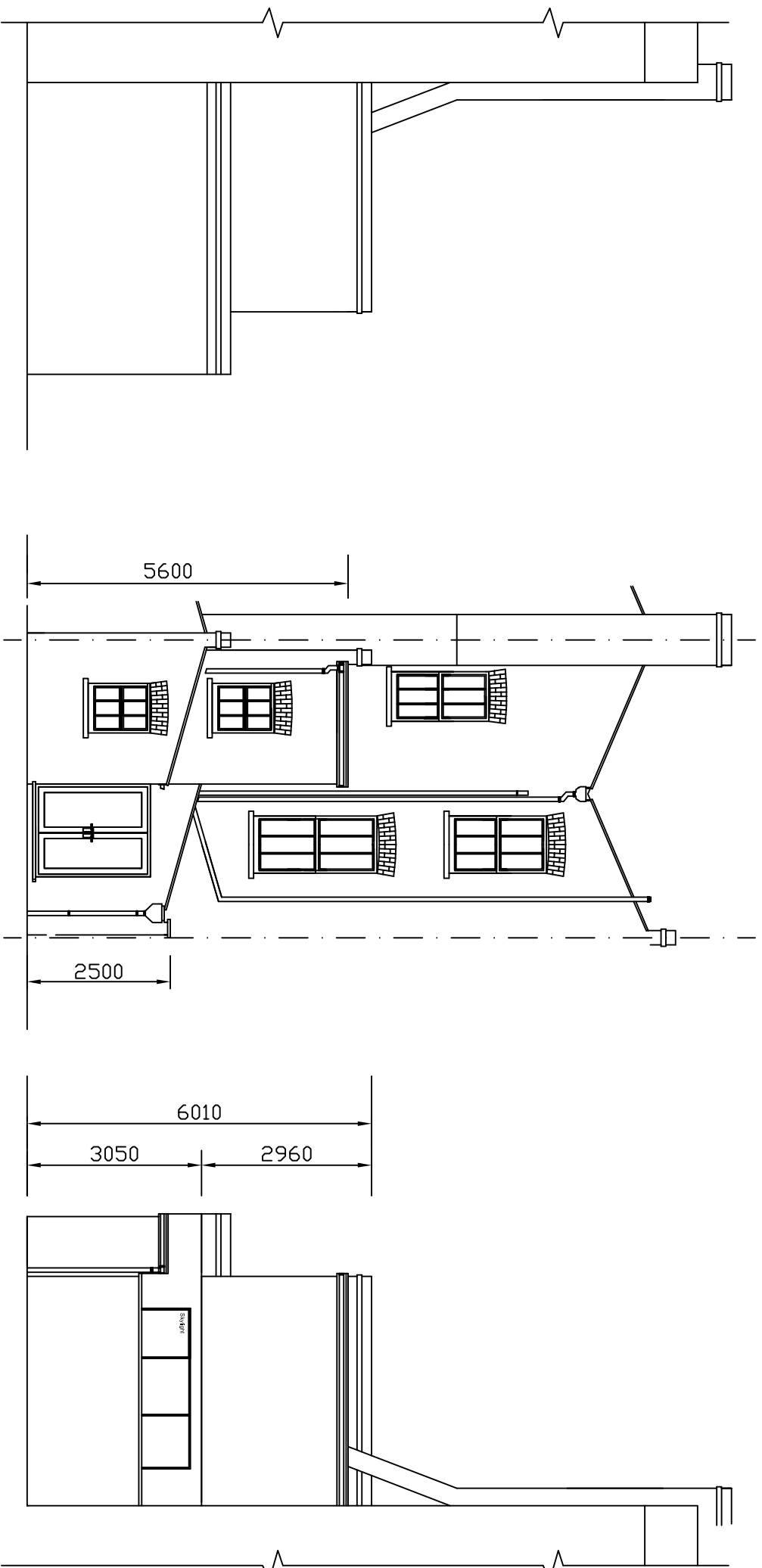

SIDE ELEVATION

REAR ELEVATION

SIDE ELEVATION

Rev A - Planning officers requirements added - 08/08/17

## Drawings :- PROPOSED ELEVATIONS

Project / Property Address :-

**57 FALKLAND ROAD, LONDON, NW5, 2XB.**

Agents Email details :-

**Richard.Clark16@virginmedia.com**

Agents contact details :-

**Mobile Tel No :- 07880750825**

Project :-

**PROPOSED SINGLE AND THREE STOREY  
REAR EXTENSION AND INTERNAL ALTERATIONS**

Client's Name / Details :-

**Mr Kerim Yildiz  
57 FALKLAND ROAD,  
LONDON, NW5, 2XB.**

Scale @ A3:-

**1:100 @A3**

Date:-

**26/07/17**

Agent's By:-

**RDCBDS LTD**

Drawing No:-

**RDC/57/004**

Sheet No:-

**4 of 4**

Rev:-

**B**

All items, notes dimensions and general design contained on this drawing shown are for guidance purposes. Nominated Builder or person responsible for the project should make a thorough check prior to commencement of works against the site drainage services drawings. Current Building Regulations, British Standards and Codes of Practice. The originator (RDCBDS Ltd) will NOT accept any liability for mistakes that could occur. All dimensions are to be checked on site before any work are put in hand and before materials are ordered.

