

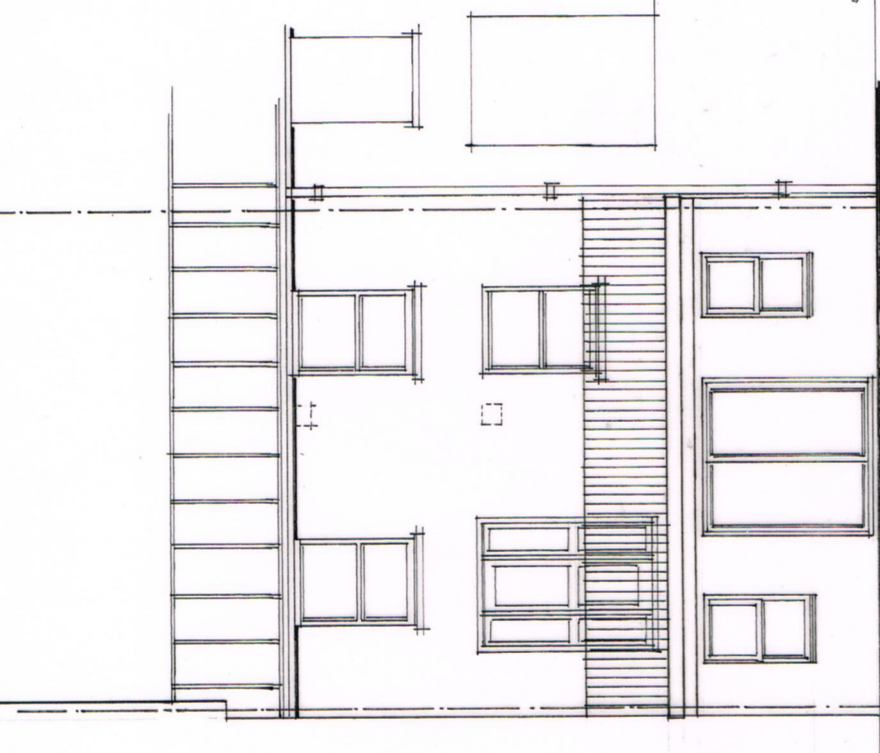

EXISTING FRONT ELEVATION
AND PROPOSED FRONT ELEVATION

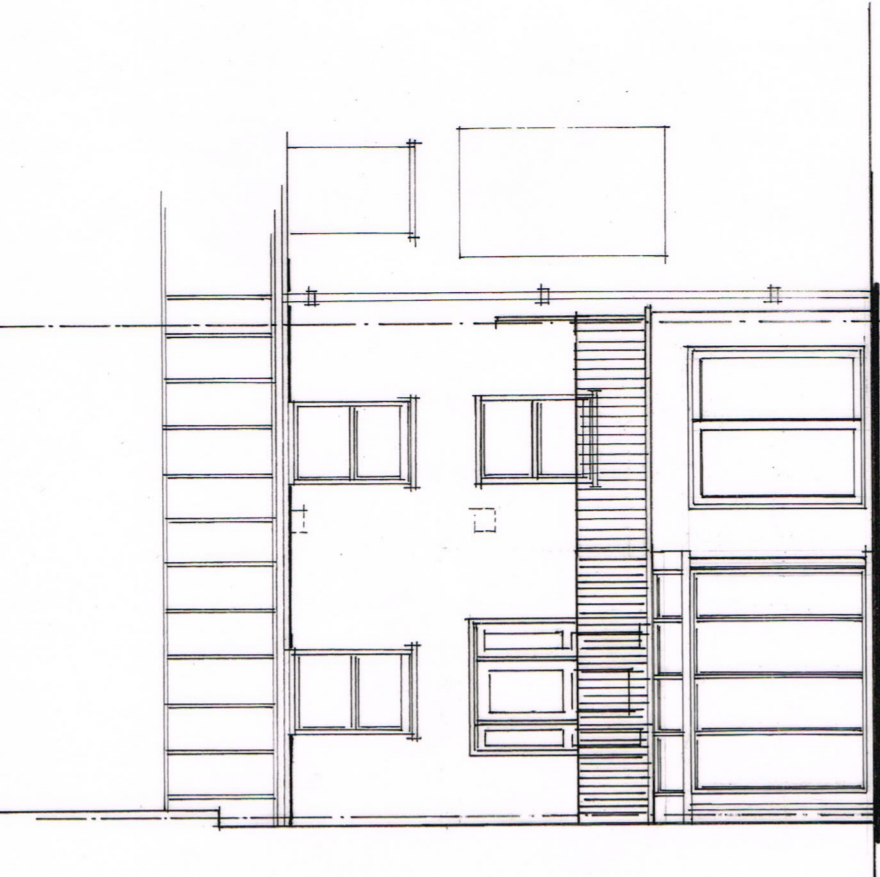

EXISTING REAR ELEVATION



PROPOSED REAR ELEVATION

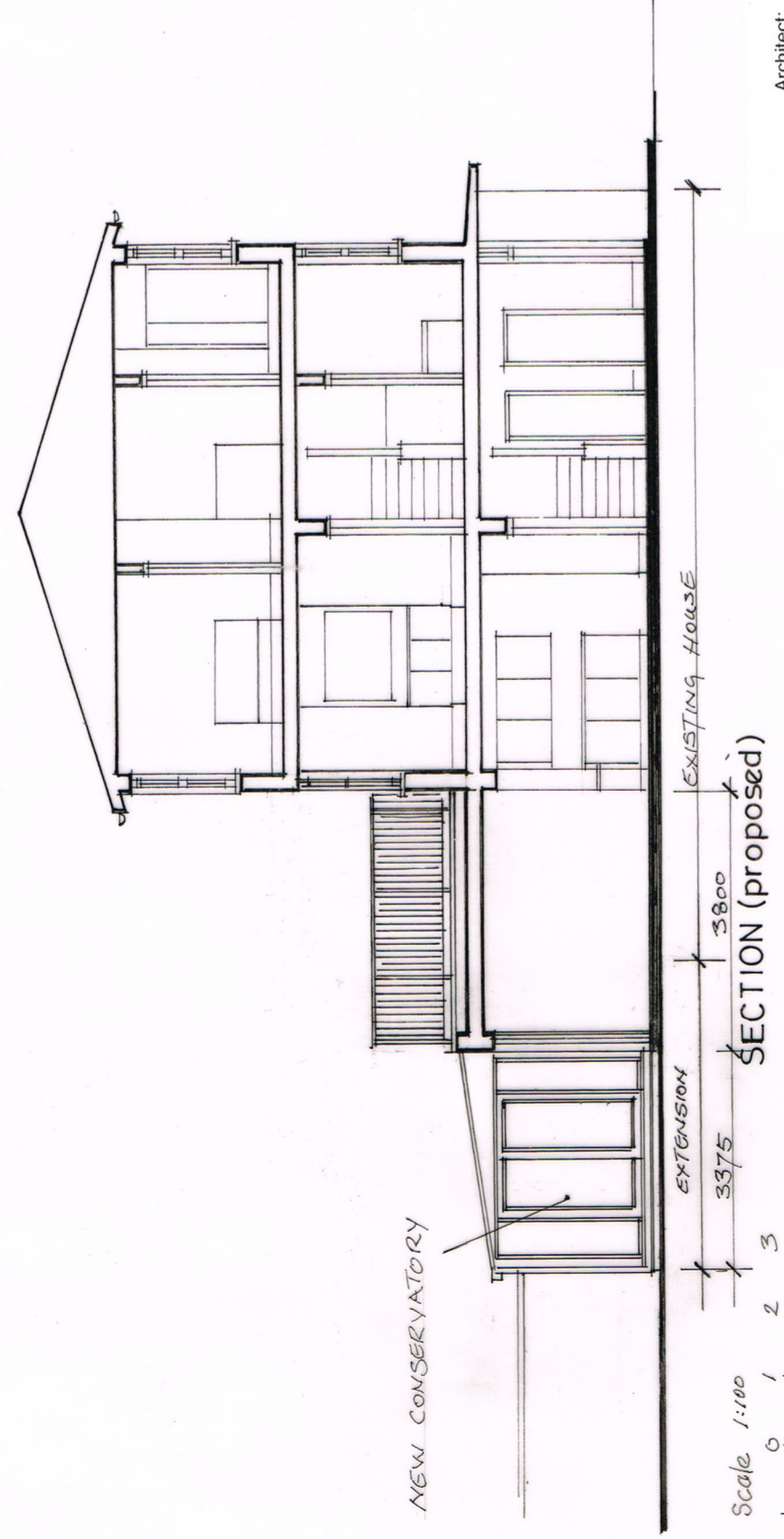

Architect:
Oakley Hough Limited
The Barn, Stebbing Farm
Fishers Green, Stevenage,
Hertfordshire SG1 2JB
Tel: 01438 745288
email: john@oakleyhough.co.uk

Project:
4 Court Close, Boydell Court
St. John's Wood Park,
London NW8 6NH
Drawing Title:
Existing & Proposed Elevations

Scale: **1:100 at A3** Drawing Number:
563/03C
Date: **July 2017,**
Revisions: "A" Notes Added 08/08/17
"B" First Floor Extension Removed 10/10/2017
"C" Extension reduced in depth 24/10/2017