

Powder-coated stainless steel louvred screening to air conditioning units behind  
 2 no. Air condensing units stacked behind  
 louvred screening

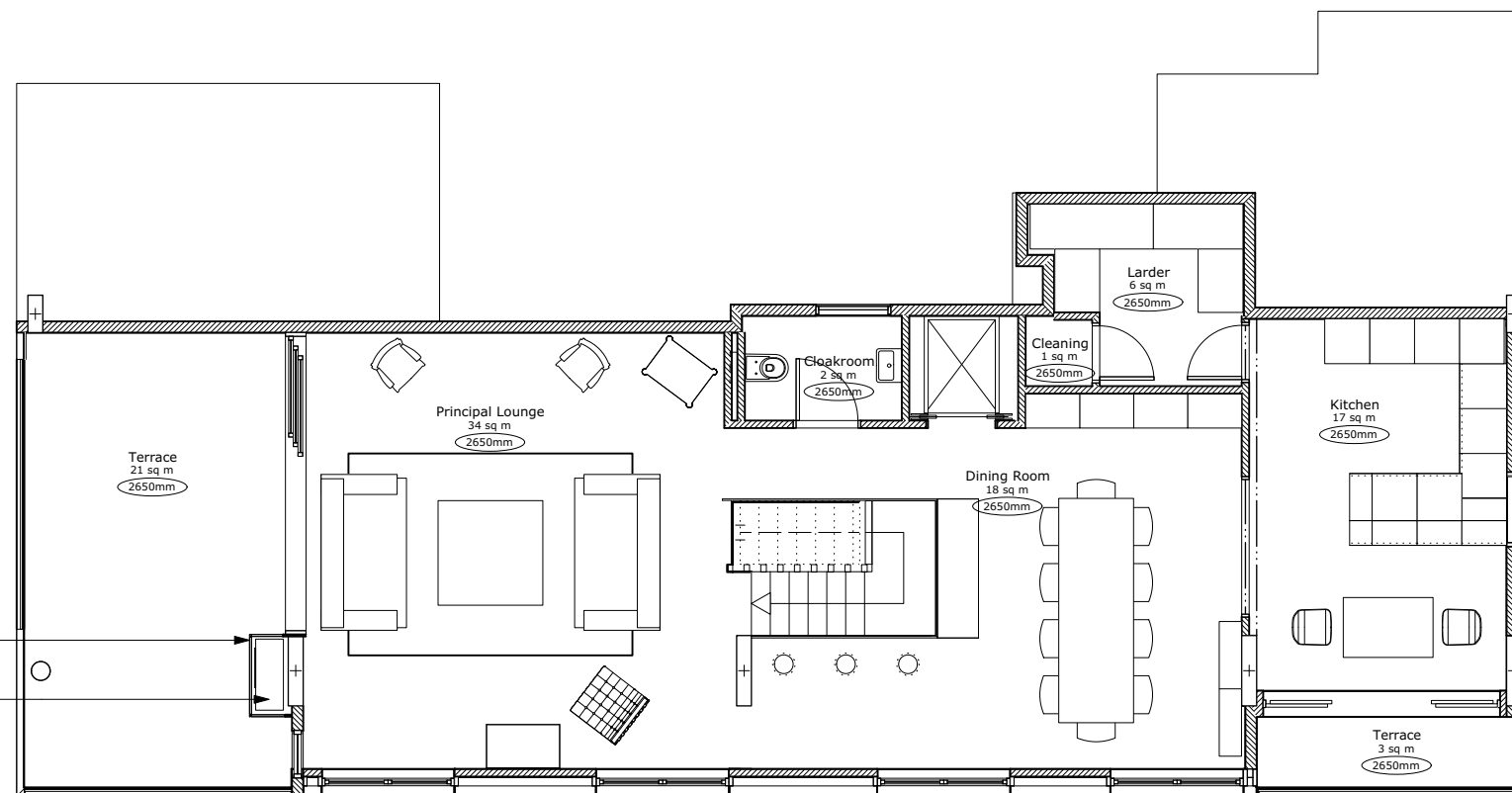

P5 6/11/17 Proposed air conditioning units and louvred screening  
 revisions:

All dimensions and areas are approximate and are to be verified on site.  
 Do not scale.

Purpose of issue:

For Planning

**NMA** Norton Mayfield Architects  
 Harland Works, Unit 7  
 70 John Street  
 Sheffield  
 S2 4QU  
 Tel. 0114 270 0014  
 Sheffield & London  
 www.nortonmayfield.co.uk

Client:

Mr & Mrs Gestetner

Project Title:

**Flat 02  
 Merlin House, Oak Hill  
 NW3 7LN**

Drawing No:

**1523-NMA-XX-06-DR-A-00100**

Drawing title:

**Upper Floor Plan**

Proposed

Project No:	Status:	Rev:	Scale:
1523	S2	P5	1:50@A1 1:100@A3

1523-NMA-XX-ZZ-DR-A-00100\_VWX