

PROPOSED COMPOSITE DOOR TO BROADLY MATCH EXISTING

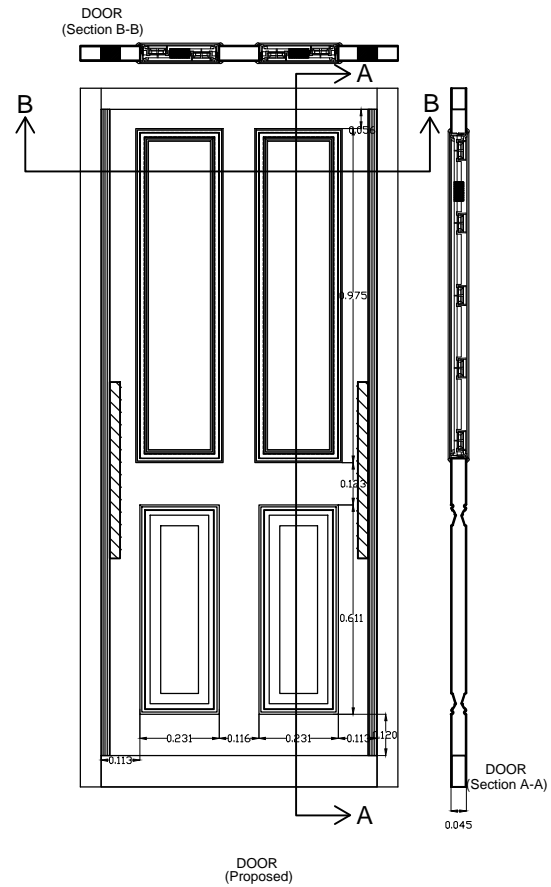

1:75

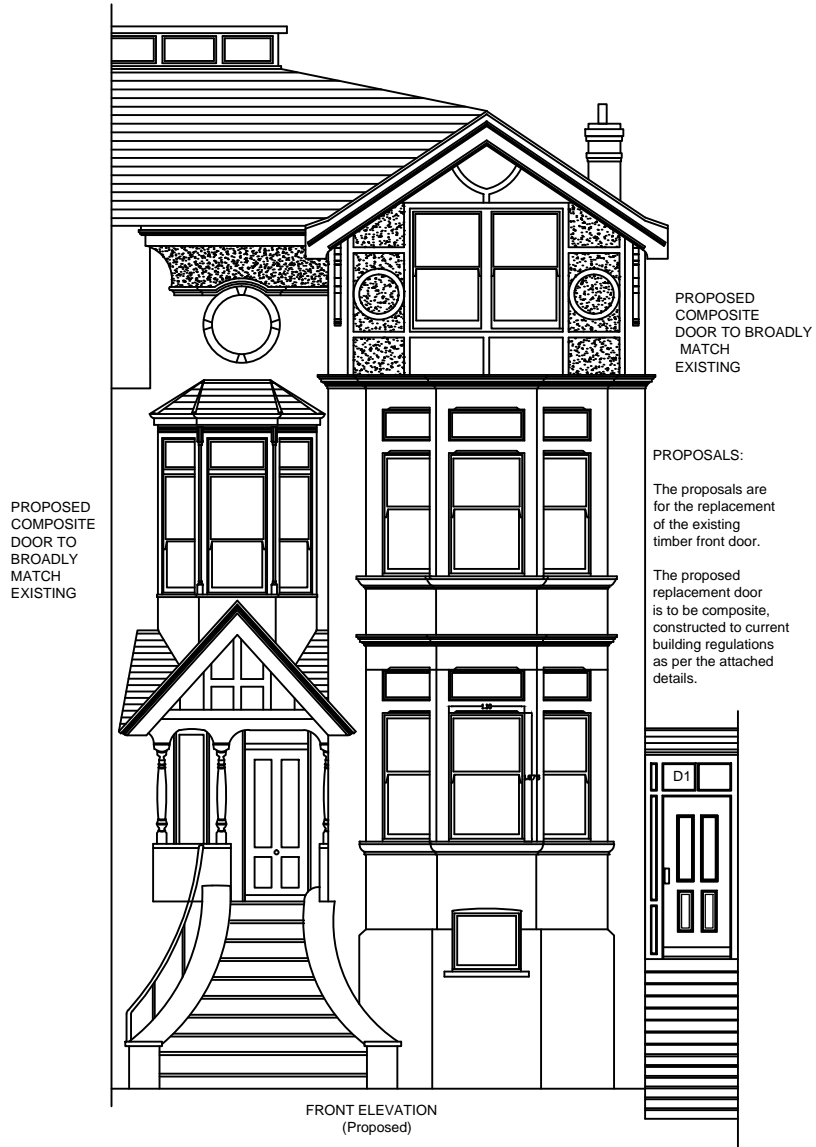

Notes: Please note actual door fenestration will be one of four opinion on door choice from as attached to this application. for this application 'Evesham' has been shown as it most closely resembles the existing.

**WALKER MANAGEMENT**

EMPLOYER'S AGENTS & PROJECT MANAGERS  
LION HOUSE, 242 BALLARDS LANE  
LONDON N12 0EP  
TEL: 020 8446 5537  
E-MAIL: INFO@WALKERMANAGEMENT.CO.UK

TITLE  
PROPOSED ELEVATIONS AND DOOR

PROJECT  
Flat 1, 322 Finchley Road, NW3 7AG

CLIENT  
CIRCLE 33 HOUSING / KIER

SCALE: AS IDENTIFIED  
CAD FILE: 3666  
DATE: 18.10.17  
DRAWN BY: MSR

PROJECT NO.	DRAWING NO.	REVISION
3666	3666/WM/02	0