

© This drawing is protected by the Copyright Designs and Patent Act 1988 and must not be reproduced in any form, in part or in whole, without the consent of Peter Crawford.  
 All levels, setting out and dimensions must be checked on site by the contractor and any apparent discrepancies reported to the Architect before work is put in hand.  
 This drawing is not to be scaled. It must be read in conjunction with the relevant specification clauses.

Rev.	Revision notes:	Date:

KITCHEN

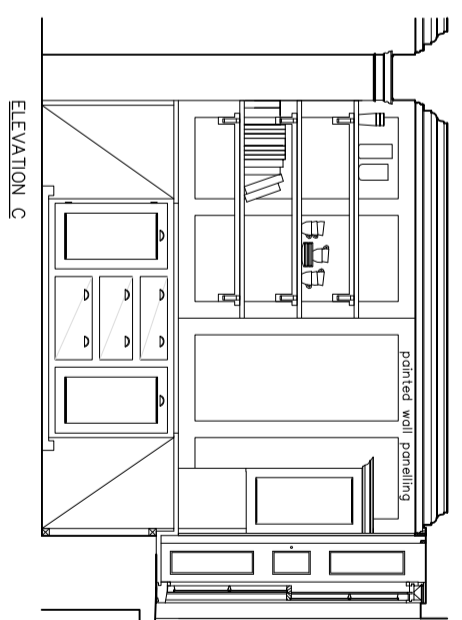
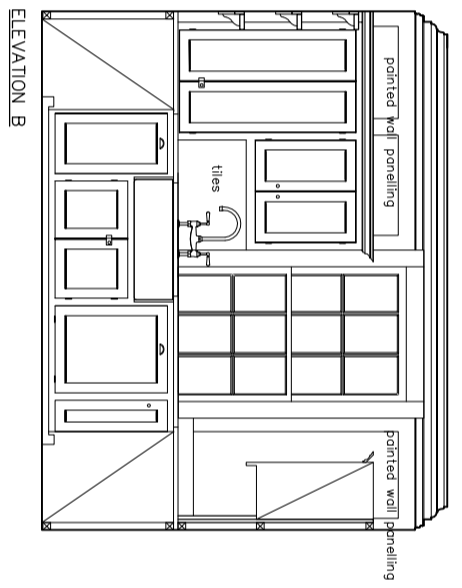
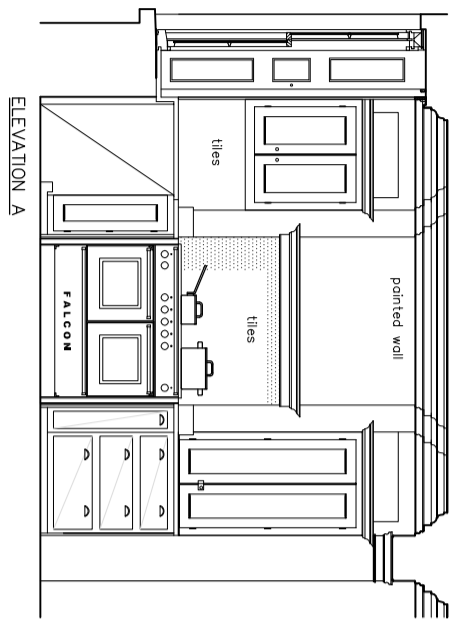

DINING ROOM JOINERY

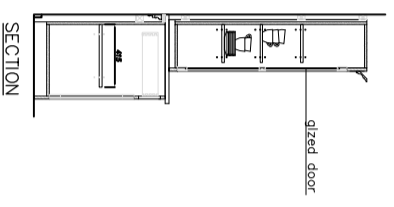
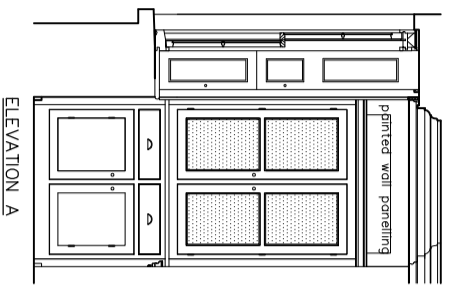

NOTE 2:  
 Original features to be protected.

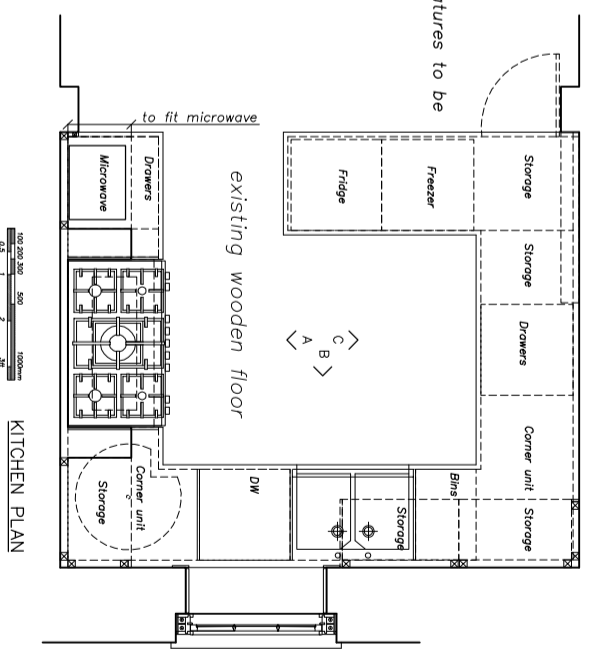

KITCHEN PLAN

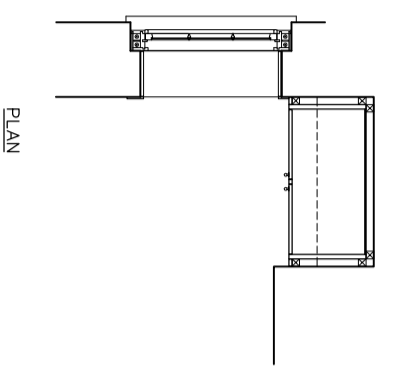

PLAN

Client: Peter Crawford RIBA, 25 Jameson Street London W8 7SH E: petercrawford25@gmail.com		Designer: Marianne Vourch Proposed Kitchen and Dining room joinery details.	
Project: 9 Church Row, London.	Scale: 1:50 @ A3	Drawn by: CR 11	Checked by: MV
Date: 02.11.17	Drawing No.: CR 11	Rev:	Date: