

© This drawing is protected by the Copyright Designs and Patent Act, 1988 and must not be reproduced in any form, in part or in whole, without the consent of Peter Crawford.
 All levels, setting out and dimensions must be checked on site by the contractor and any apparent discrepancies reported to the Architect before work is put in hand.
 This drawing is not to be scaled. It must be read in conjunction with the relevant specification clauses.

Rev.	Revision note	Date

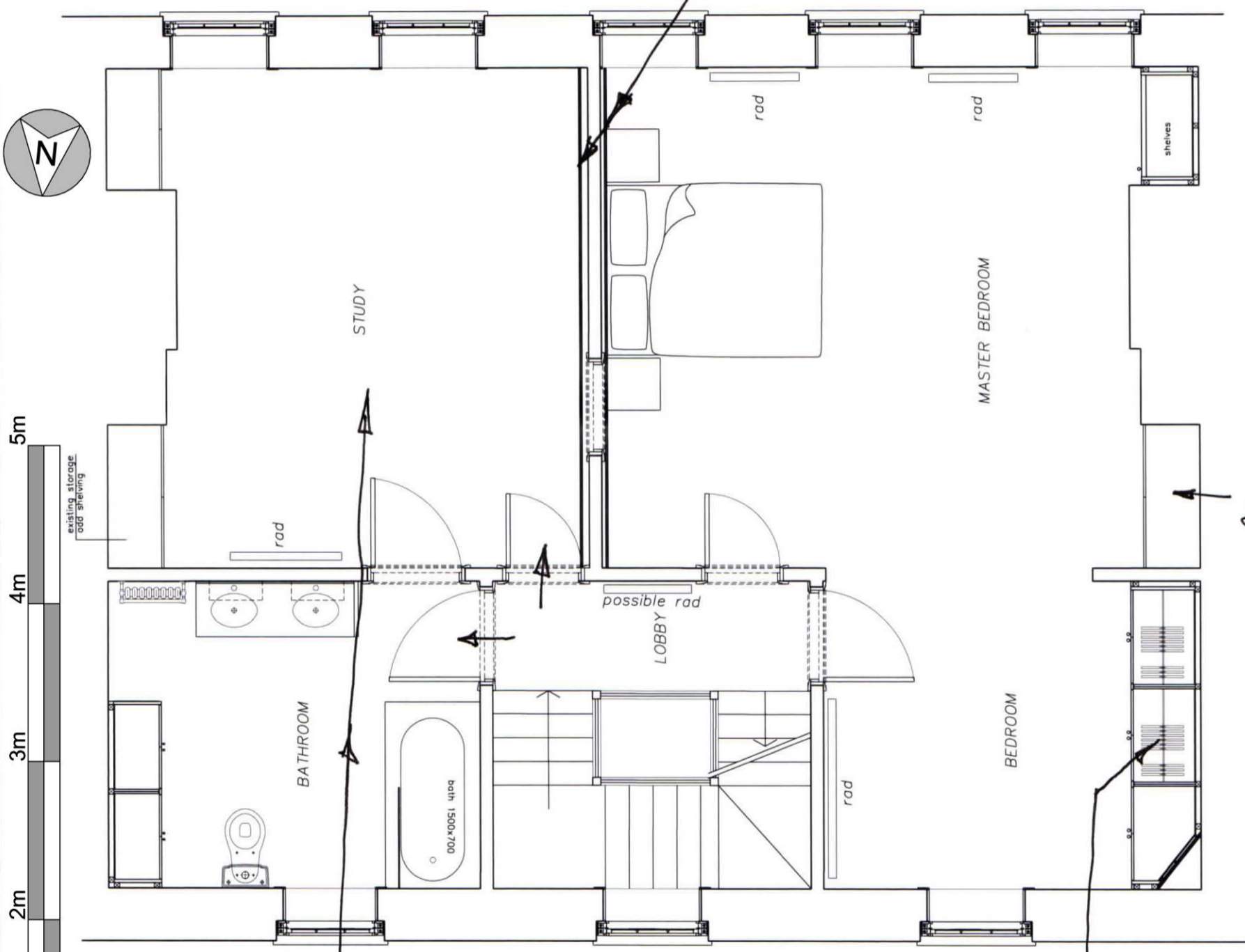

CENTRE WALL RETAINED BUT FACED OUT ON BOTH SIDES TO MATCH EXISTING AND ALLOW FOR DROPPED FLOORS.

RETAIN EXISTING 3NO CUPBOARDS ADDING SHELVING (PAINTED) INTERNALLY.

NEW LEVEL FLOOR ADDED TO BATHROOM & STUDY RESULTING IN 150MM STEP AT DOOR ENTRY.

DEMOUNTABLE NEW JOINERY, AS BEFORE, DOES NOT REACH CEILING & NOT AFFECT WALLS.

SECOND FLOOR

Peter Crawford RIBA 25 Jameson Street London W8 7SH E: petercrawford25@gmail.com		Proposed Second floor plan.	
Client:	Marianne Vourch	Scale:	1:50 @ A3
Project:	9 Church Row, London.	Date:	02.10.17