

© This drawing is protected by the Copyright Designs and Patent Act 1988 and must not be reproduced in any form, in part or in whole, without the consent of Peter Crawford.  
 All levels, setting out and dimensions must be checked on site by the contractor and any apparent discrepancies reported to the Architect before work is put in hand.  
 This drawing is not to be scaled. It must be read in conjunction with the relevant specification clauses.

Rev:	Revision note:	Date:

JOINERY OFF THE WALLS & NOT REACH THE CEILING.

CONCEALED SOSS HINGES TO UPBOARDED DOOR.

REPLACEMENT BOILER VENTED THRU' WALL. AIR VENT IN WINDOW.

CARPET STAIR RUNNER. LANDING WALL TO WALL CARPET.

SHUTTERS TO WORK ALSO SASH WINDOWS. (FIX SECOND WEIGHTS & CORDS. DITTO TOP SASH).

RADIATORS UNDER WINDOW SEATS.

RECLAIMED 200YR OLD OAK BOARDING ON SITE AND TO REPLACE MODERN (1989) FLOORING.

FIREPLACES DECORATIVE ONLY. - OR BOXED IN? SHELF DETAIL OVER? (SEE G.FLOOR DWG.)

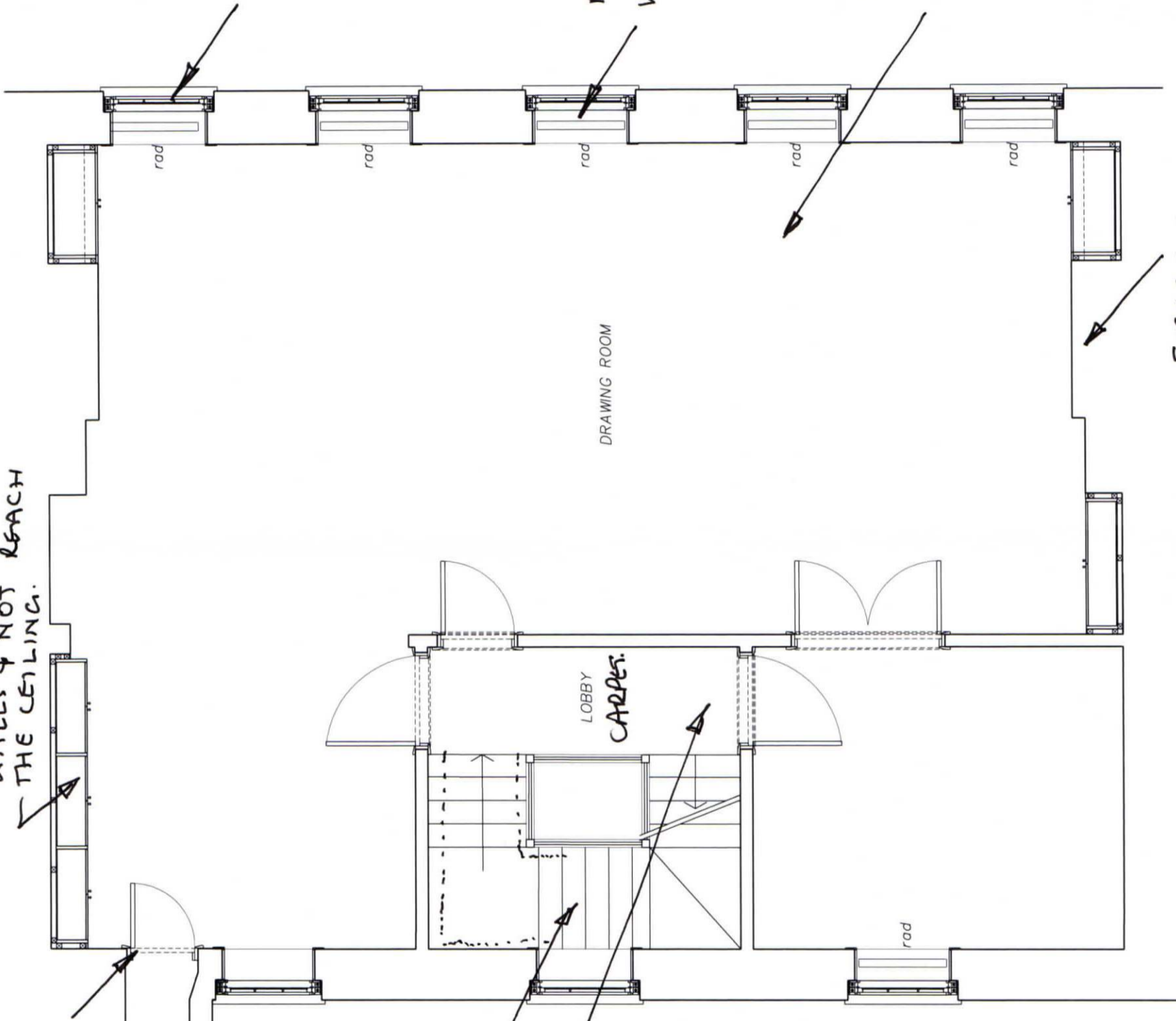

FIRST FLOOR

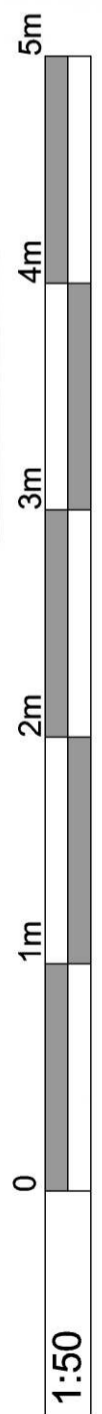

Peter Crawford RIBA. 25 Jameson Street London W8 7SH E: petercrawford25@gmail.com		Proposed First floor plan.	
Client:	Marianne Vourch	Scale:	1:50 @ A3
Project:	9 Church Row, London.	Date:	02.10.17
Drawing No:	CR_03	Rev:	