

Notes  
 1. All dimensions to be checked on site.  
 2. All dimensions are to masonry unless otherwise stated (ie not plaster finishes)  
 3. All information is to be checked and verified by the contractors and sub-contractors for accuracy and fit.  
 4. Discrepancies or omissions to be brought to the attention of Douglas & King prior to construction.  
 5. Do not scale from this drawing.

**Douglas and King Architects**  
 148-150 Curtain Road London EC2A 3AR  
 t + 44 (020) 7613 1395  
 info@douglasandking.com  
 www.douglasandking.com

revision	date	notes
A	11/10/2017	Planning Application
B	31/10/2017	Drawing Update - Existing Roof Balustrade / New Entrance with Handrail

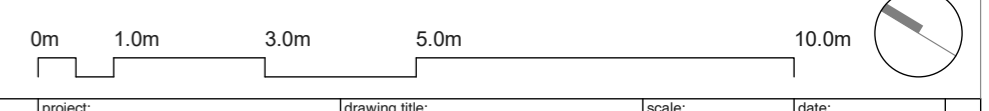

project: CAM124 124 Camden High Street	client: Martin Davis	drawing title: Proposed : Ground Floor	scale: 1:100@A2	date: October 2017	drawing no: CAM124_GA_100
--	-------------------------	--	--------------------	--------------------------	------------------------------



- Notes
1. All dimensions to be checked on site.
  2. All dimensions are to masonry unless otherwise stated (ie not plaster finishes)
  3. All information is to be checked and verified by the contractors and sub-contractors for accuracy and fit.
  4. All dimensions and measurements to be brought to the attention of Douglas & King prior to construction.
  5. Do not scale from this drawing.

**Douglas and King Architects**

148-150 Curtain Road London EC2A 3AR  
t + 44 (020) 7613 1395  
info@douglasandking.com  
www.douglasandking.com

revision	date	notes
A	11/10/2017	Planning Application
B	31/10/2017	Drawing Update - Existing Roof Balustrade / New Entrance with Handrail

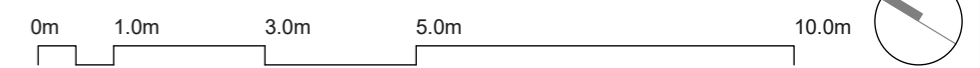

project: CAM124 124 Camden High Street	client: Martin Davis	drawing title: Proposed : First Floor	scale: 1:100@A2	date: October 2017	PLANNING
drawing no: CAM124_GA_101		© Douglas and King Ltd.			

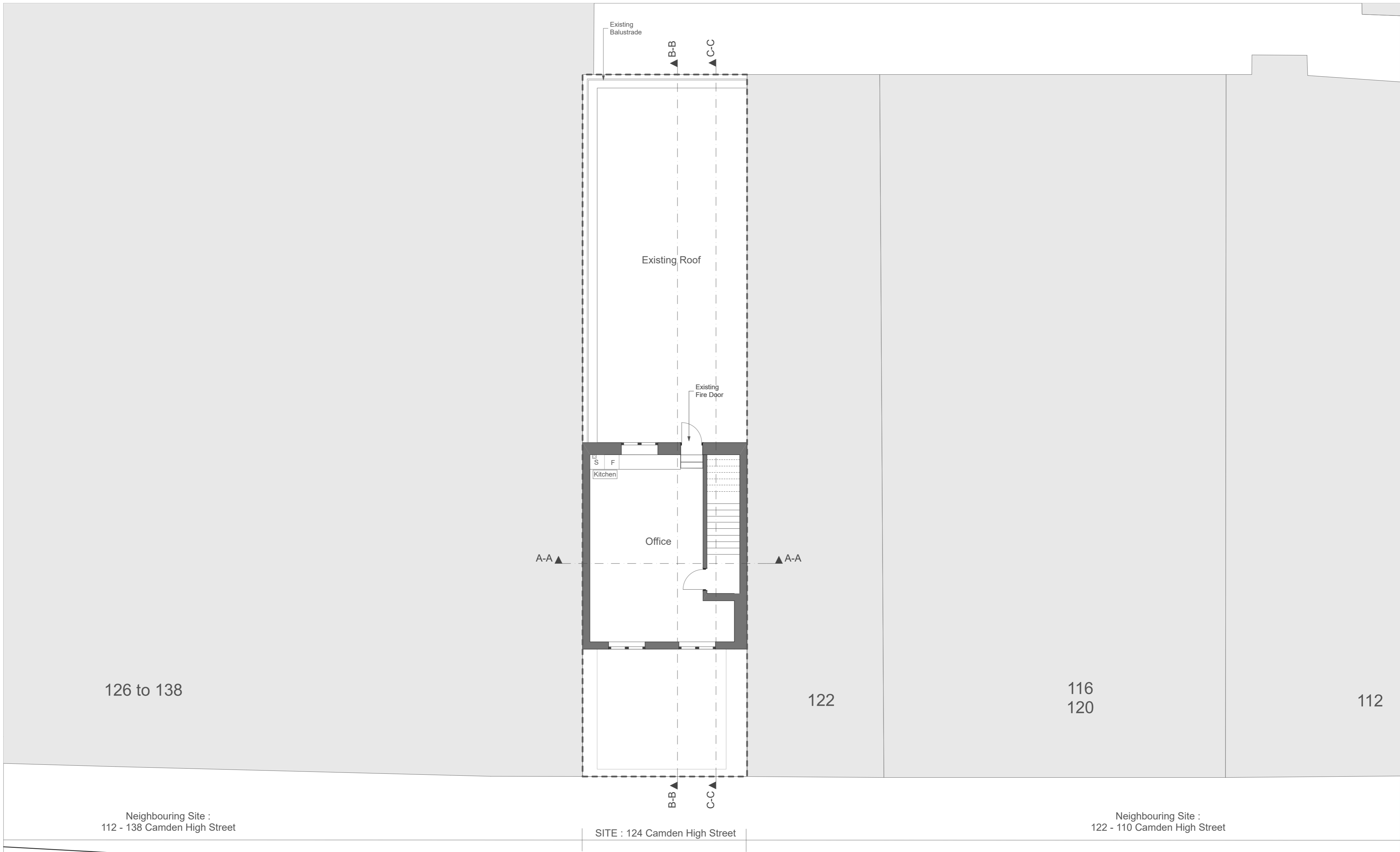

- Notes
1. All dimensions to be checked on site.
  2. All dimensions are to masonry unless otherwise stated (ie not plaster finishes)
  3. All information is to be checked and verified by the contractors and sub-contractors for accuracy and fit.
  4. Discrepancies or omissions to be brought to the attention of Douglas & King prior to construction.
  5. Do not scale from this drawing.

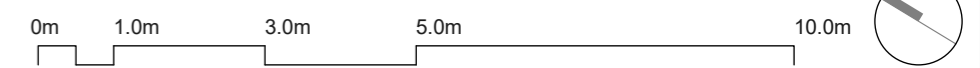

**Douglas and King Architects**

148-150 Curtain Road London EC2A 3AR  
 t + 44 (020) 7613 1395  
 info@douglasandking.com  
 www.douglasandking.com

revision	date	notes
A	11/10/2017	Planning Application
B	31/10/2017	Drawing Update - Existing Roof Balustrade / New Entrance with Handrail

project:	CAM124 124 Camden High Street	drawing title:	Proposed : Second Floor	scale:	1:100@A2	date:	October 2017
client:	Martin Davis	drawing no:	CAM124_GA_102				

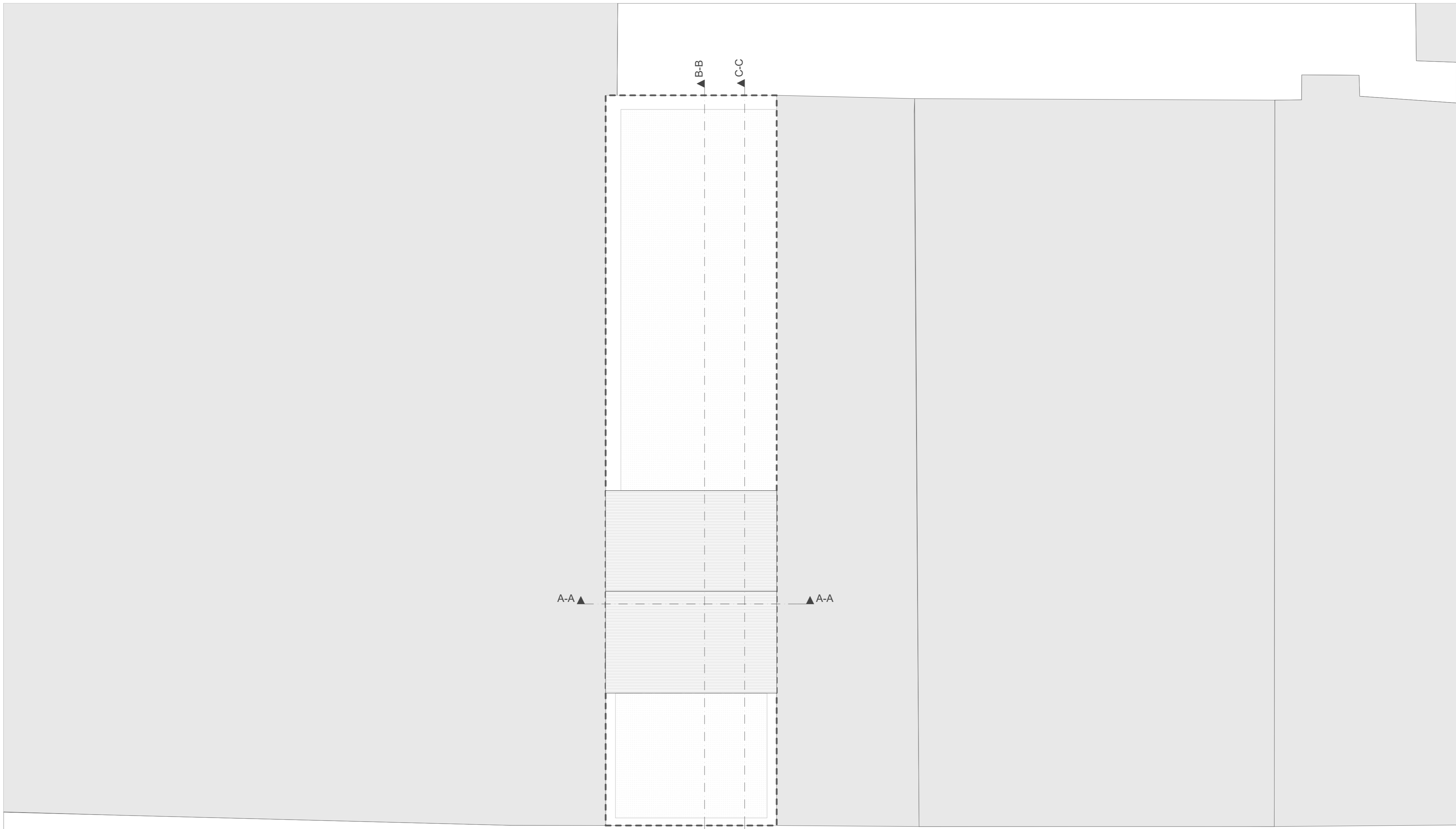

Neighbouring Site :  
112 - 138 Camden High Street

SITE : 124 Camden High Street

Neighbouring Site :  
122 - 110 Camden High Street

- Notes
1. All dimensions to be checked on site.
  2. All dimensions are to masonry unless otherwise stated (ie not plaster finishes)
  3. All information is to be checked and verified by the contractors and sub-contractors for accuracy and fit.
  4. Discrepancies or omissions to be brought to the attention of Douglas & King prior to construction.
  5. Do not scale from this drawing.

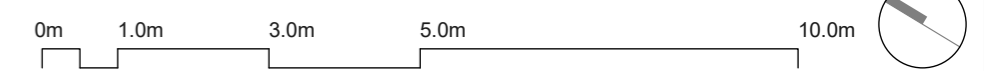

**Douglas and King Architects**

148-150 Curtain Road London EC2A 3AR  
t + 44 (020) 7613 1395  
info@douglasandking.com  
www.douglasandking.com

revision	date	notes
A	11/10/2017	Planning Application
B	31/10/2017	Drawing Update - Existing Roof Balustrade / New Entrance with Handrail

project: CAM124 124 Camden High Street	client: Martin Davis	drawing title: Proposed : Roof Level	scale: 1:100 @ A2	date: October 2017	drawing no: CAM124_GA_103
--	-------------------------	--	----------------------	--------------------------	------------------------------

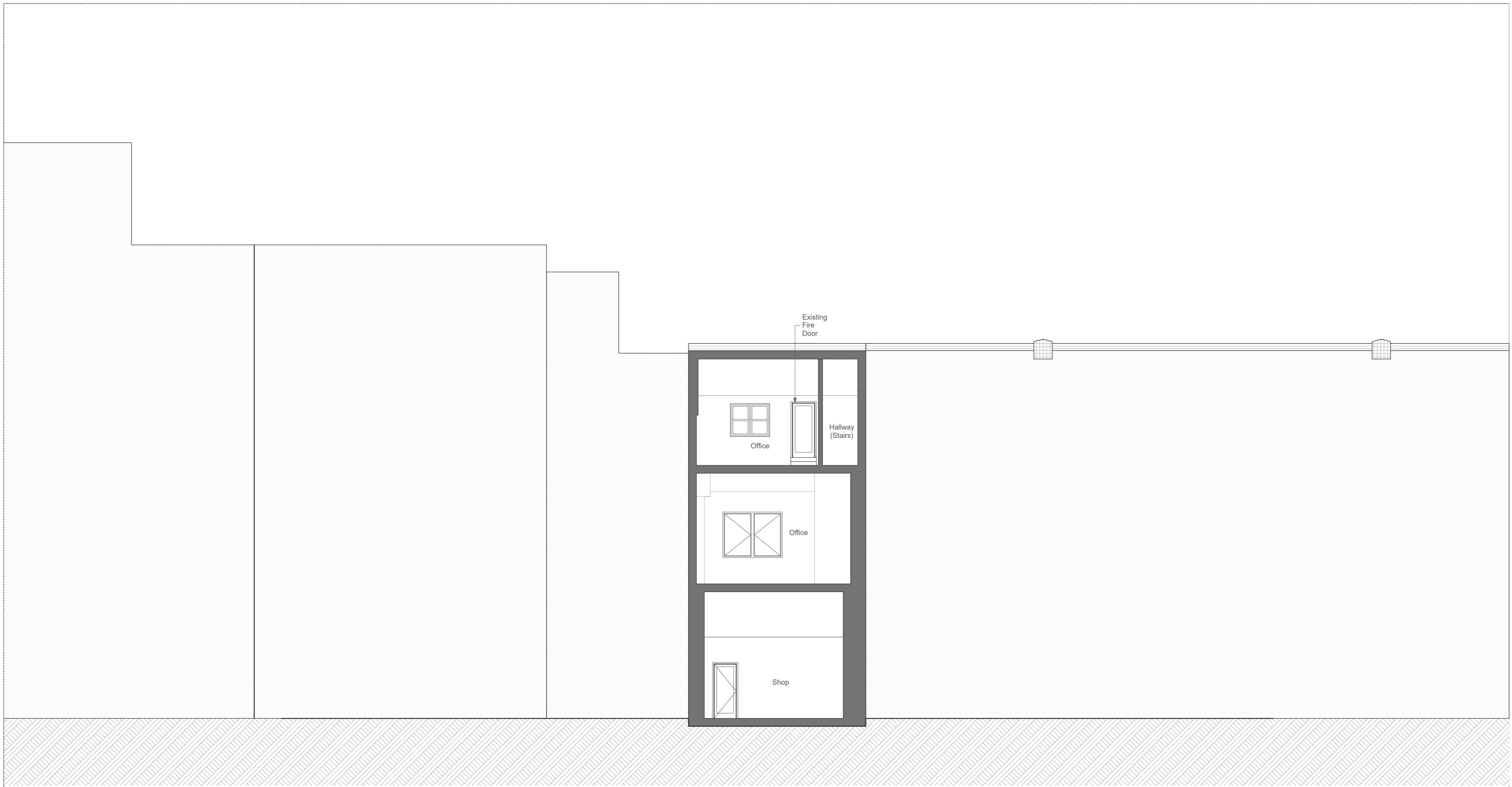

Neighbouring Site :  
112 - 138 Camden High Street

SITE : 124 Camden High Street

Neighbouring Site :  
122 - 110 Camden High Street

- Notes
1. All dimensions to be checked on site.
  2. All dimensions are to masonry unless otherwise stated (ie not plaster finishes)
  3. All information is to be checked and verified by the contractors and sub-contractors for accuracy and fit.
  4. Discrepancies or omissions to be brought to the attention of Douglas & King prior to construction.
  5. Do not scale from this drawing.

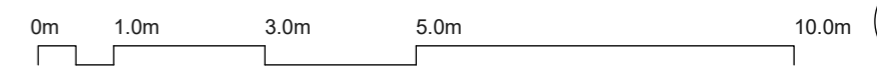

**Douglas and King Architects**

148-150 Curtain Road London EC2A 3AR  
t + 44 (020) 7613 1395  
info@douglasandking.com  
www.douglasandking.com

revision	date	notes
A	11/10/2017	Planning Application
B	31/10/2017	Drawing Update - Existing Roof Balustrade / New Entrance with Handrail

project: CAM124  
124 Camden High Street  
client: Martin Davis

drawing title:  
Proposed :  
Section A-A

scale: 1:100@A2  
date: October 2017

drawing no: CAM124\_GA\_200

PLANNING

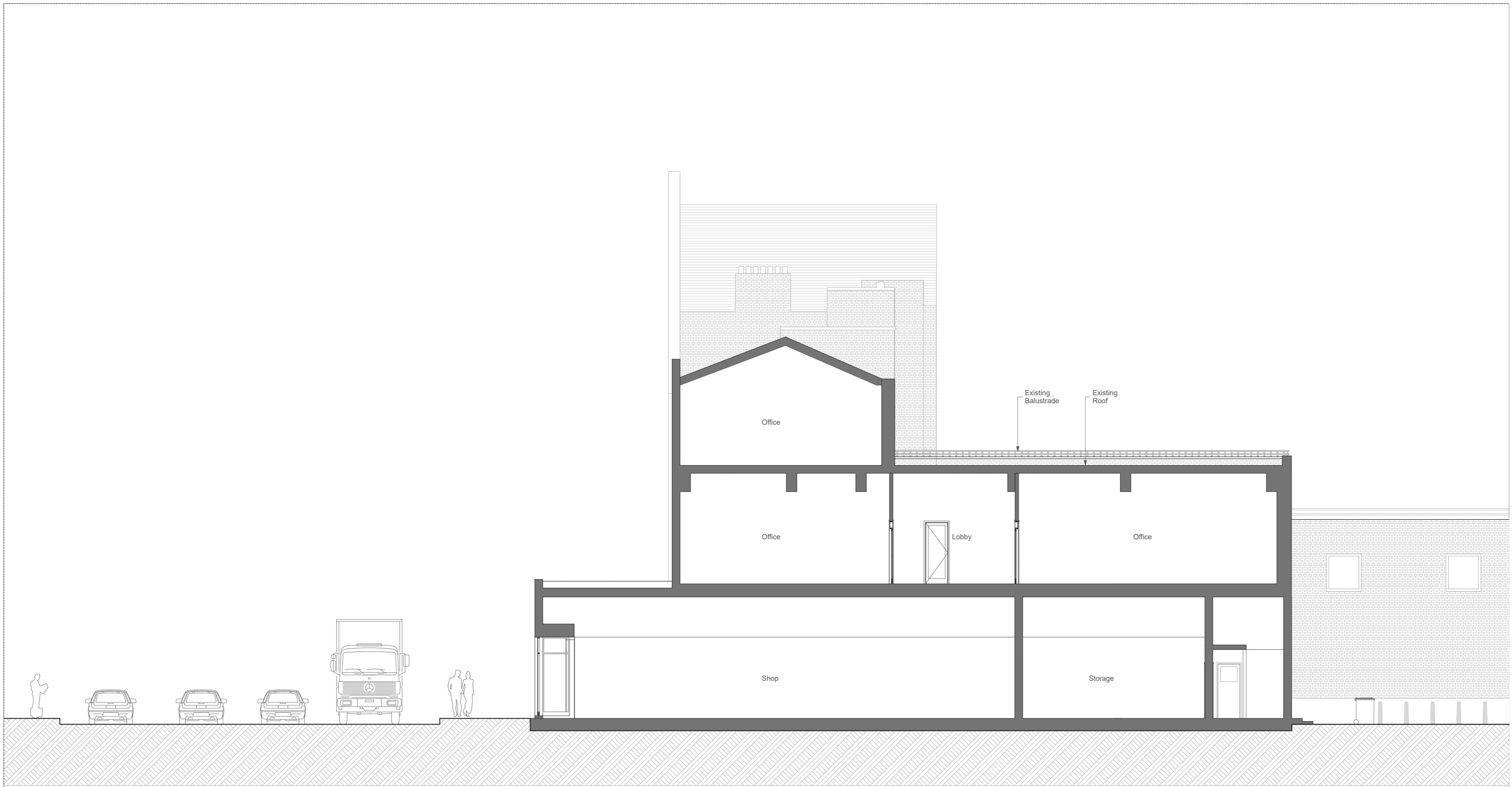

Camden High Street

SITE : 124 Camden High Street

- Notes
1. All dimensions to be checked on site.
  2. All dimensions are to masonry unless otherwise stated (ie not plaster finishes)
  3. All information is to be checked and verified by the contractors and sub-contractors for accuracy and fit.
  4. Discrepancies or omissions to be brought to the attention of Douglas & King prior to construction.
  5. Do not scale from this drawing.

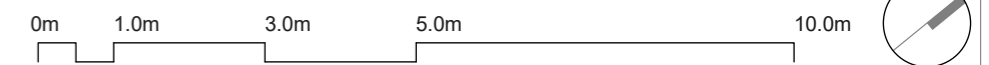

**Douglas and King Architects**

148-150 Curtain Road London EC2A 3AR  
 t + 44 (020) 7613 1395  
 info@douglasandking.com  
 www.douglasandking.com

revision	date	notes
A	13/10/2017	Planning Application
B	31/10/2017	Drawing Update - Existing Roof Balustrade / New Entrance with Handrail

project: CAM124  
 124 Camden High Street

client: Martin Davis

drawing title: Proposed :  
 Section B-B

scale: 1:100@A2

date: October 2017

drawing no: CAM124\_GA\_201

PLANNING

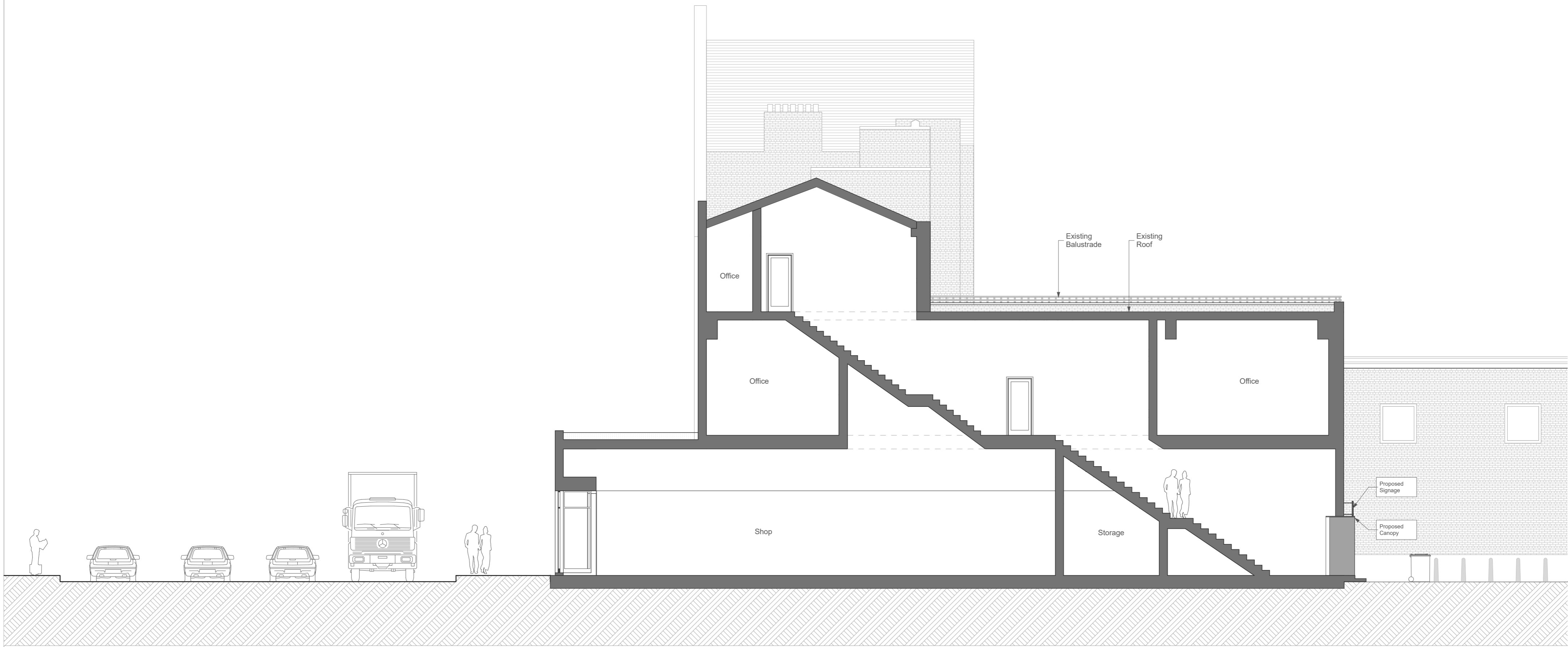

Camden High Street

SITE : 124 Camden High Street

- Notes
1. All dimensions to be checked on site.
  2. All dimensions are to masonry unless otherwise stated (ie not plaster finishes)
  3. All information is to be checked and verified by the contractors and sub-contractors for accuracy and fit.
  4. Discrepancies or omissions to be brought to the attention of Douglas & King prior to construction.
  5. Do not scale from this drawing.

**Douglas and King Architects**

148-150 Curtain Road London EC2A 3AR  
 t + 44 (020) 7613 1395  
 info@douglasandking.com  
 www.douglasandking.com

revision	date	notes
A	13/10/2017	Planning Application
B	31/10/2017	Drawing Update - Existing Roof Balustrade / New Entrance with Handrail

0m 1.0m 3.0m 5.0m 10.0m

project: CAM124 124 Camden High Street	client: Martin Davis	drawing title: Proposed : Section C-C	scale: 1:100@A2	date: October 2017
drawing no: CAM124_GA_202			PLANNING	



Neighbouring Site :  
112 - 138 Camden High Street

SITE : 124 Camden High Street

Neighbouring Site :  
122 - 110 Camden High Street

- Notes
1. All dimensions to be checked on site.
  2. All dimensions are to masonry unless otherwise stated (ie not plaster finishes)
  3. All information is to be checked and verified by the contractors and sub-contractors for accuracy and fit.
  4. Discrepancies or omissions to be brought to the attention of Douglas & King prior to construction.
  5. Do not scale from this drawing.

**Douglas and King Architects**

148-150 Curtain Road London EC2A 3AR  
t + 44 (020) 7613 1395  
info@douglasandking.com  
www.douglasandking.com

revision	date	notes
A	11/10/2017	Planning Application
B	31/10/2017	Drawing Update - Existing Roof Balustrade / New Entrance with Handrail



project: CAM124 124 Camden High Street	client: Martin Davis	drawing title: Proposed : Front(West-South) Elevation	scale: 1:100@A2	date: October 2017	drawing no: CAM124_GA_300	PLANNING
--	-------------------------	--	--------------------	--------------------------	------------------------------	----------





Neighbouring Site :  
112 - 138 Camden High Street

SITE : 124 Camden High Street

Neighbouring Site :  
122 - 110 Camden High Street

- Notes
1. All dimensions to be checked on site.
  2. All dimensions are to masonry unless otherwise stated (ie not plaster finishes)
  3. All information is to be checked and verified by the contractors and sub-contractors for accuracy and fit.
  4. Discrepancies or omissions to be brought to the attention of Douglas & King prior to construction.
  5. Do not scale from this drawing.

**Douglas and King Architects**

148-150 Curtain Road London EC2A 3AR  
t + 44 (020) 7613 1395  
info@douglasandking.com  
www.douglasandking.com

revision	date	notes
A	11/10/2017	Planning Application
B	31/10/2017	Drawing Update - Existing Roof Balustrade / New Entrance with Handrail

0m 1.0m 3.0m 5.0m 10.0m

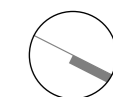

project: CAM124  
124 Camden High Street  
client: Martin Davis

drawing title:  
Proposed :  
Rear (East-North)  
Elevation

scale: 1:100@A2  
date: October 2017

drawing no: CAM124\_GA\_301

PLANNING

Neighbouring Site :  
112 - 138 Camden High Street

SITE : 124 Camden High Street

Neighbouring Site :  
122 - 110 Camden High Street

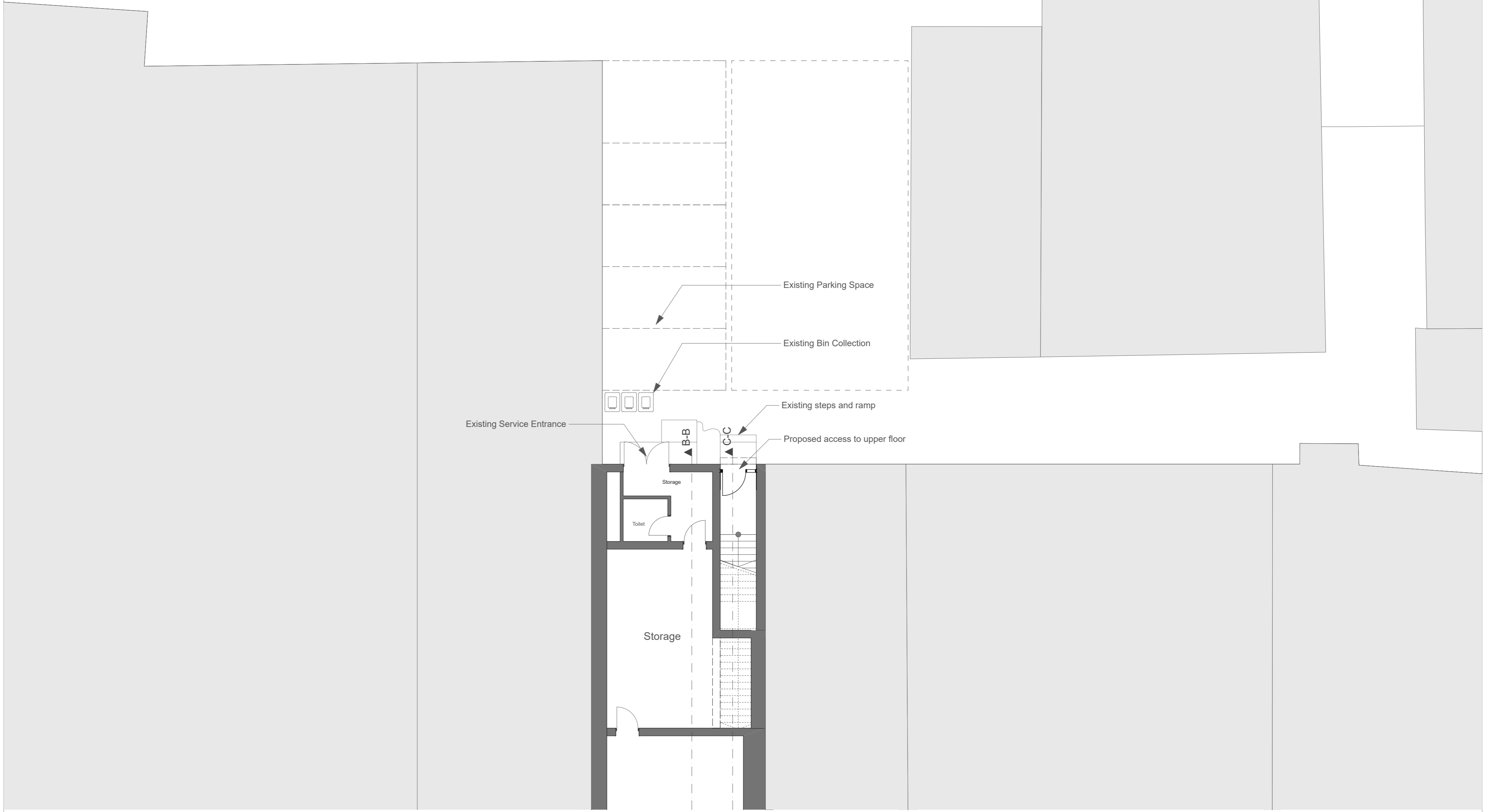

- Notes
1. All dimensions to be checked on site.
  2. All dimensions are to masonry unless otherwise stated (ie not plaster finishes)
  3. All information is to be checked and verified by the contractors and sub-contractors for accuracy and fit.
  4. Discrepancies or omissions to be brought to the attention of Douglas & King prior to construction.
  5. Do not scale from this drawing.

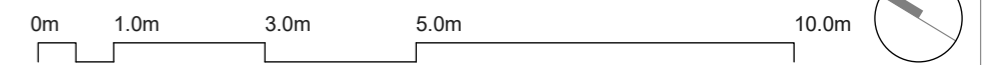

**Douglas and King Architects**

148-150 Curtain Road London EC2A 3AR  
t + 44 (020) 7613 1395  
info@douglasandking.com  
www.douglasandking.com

revision	date	notes
A	11/10/2017	Planning Application
B	31/10/2017	Drawing Update - Existing Roof Balustrade / New Entrance with Handrail

project: CAM124 124 Camden High Street	client: Martin Davis	drawing title: Proposed : Bin Collection & Parking Arrangement	scale: 1:100@A2	date: October 2017	drawing no: CAM124_GA_400	PLANNING
--	-------------------------	---	--------------------	--------------------------	------------------------------	----------

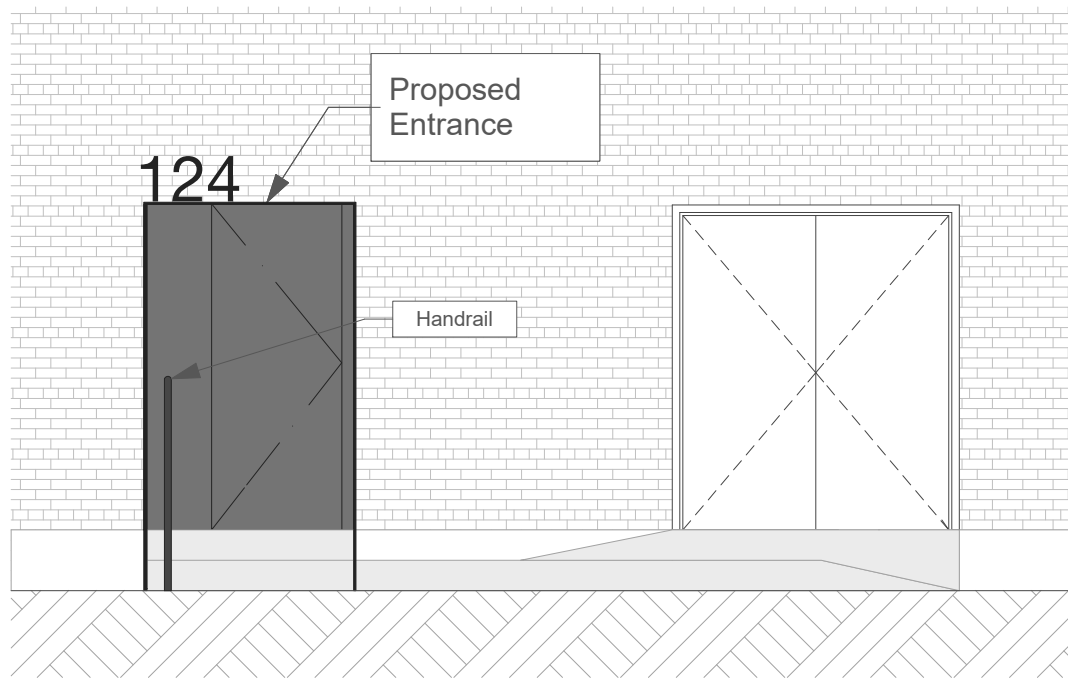
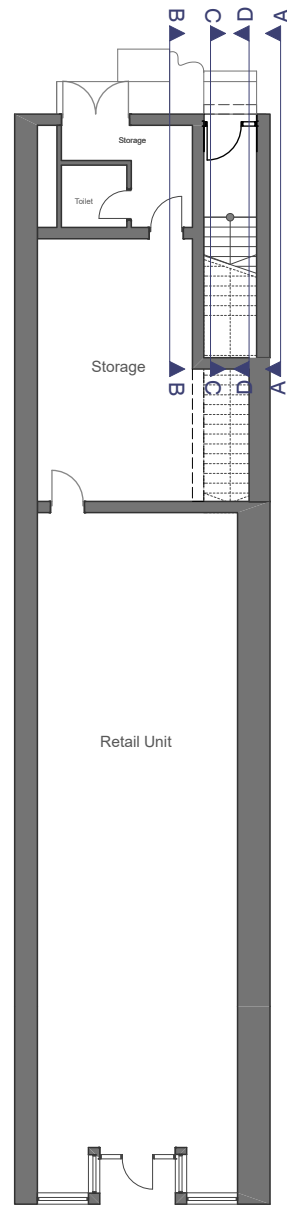

FRONT ELEVATION (1:50@A3)



REFERENCE PRECEDENTS

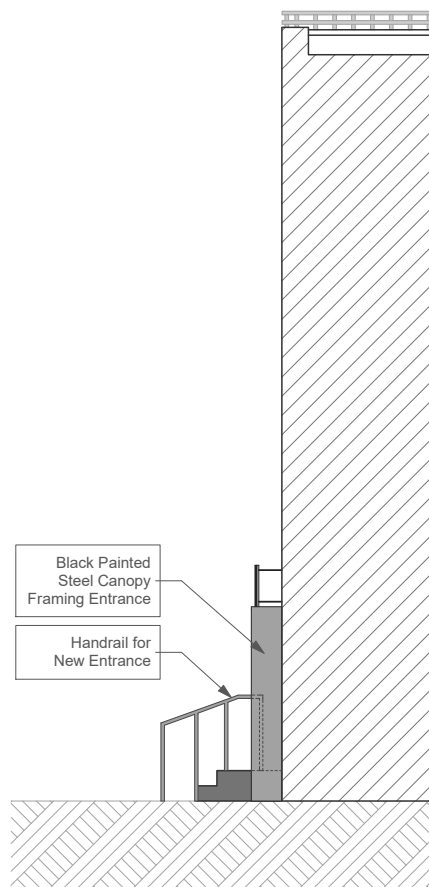

SECTION A-A

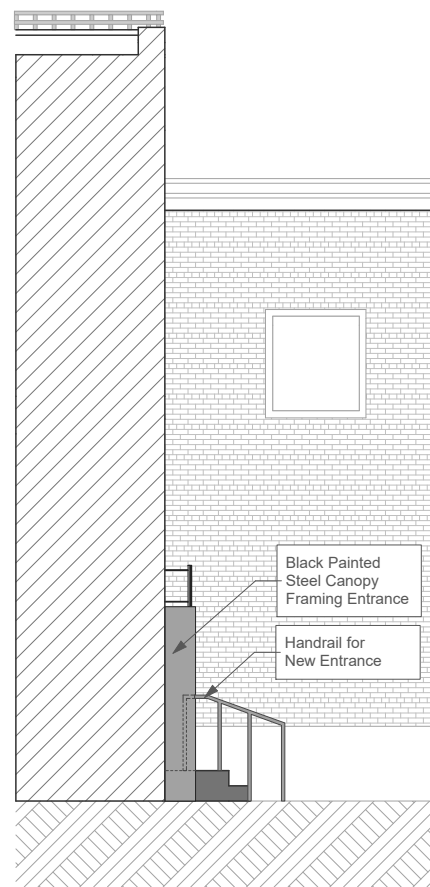

SECTION B-B

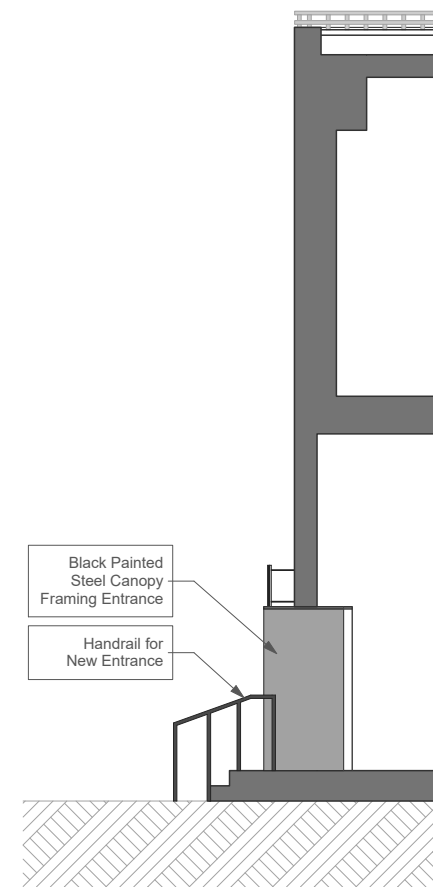

SECTION C-C

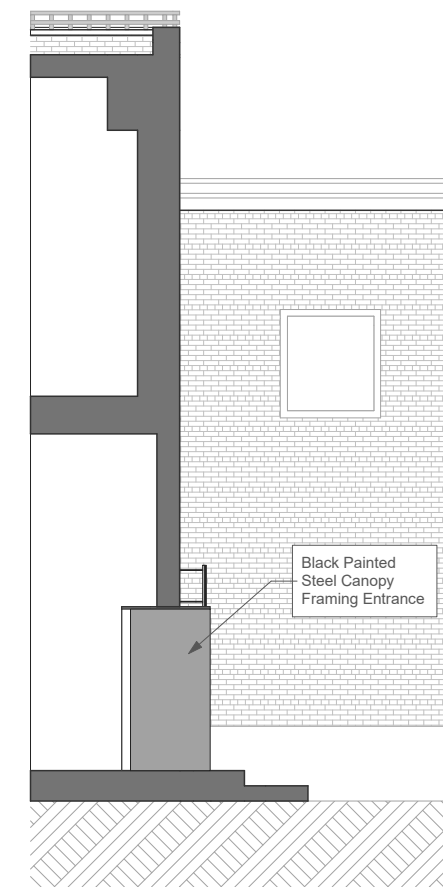

SECTION D-D

- Notes
1. All dimensions to be checked on site.
  2. All dimensions are to masonry unless otherwise stated (ie not plaster finishes)
  3. All information is to be checked and verified by the contractors and sub-contractors for accuracy and fit.
  4. Discrepancies or omissions to be brought to the attention of Douglas & King prior to construction.
  5. Do not scale from this drawing.

**Douglas and King Architects**

148-150 Curtain Road London EC2A 3AR  
 t + 44 (020) 7613 1395  
 info@douglasandking.com  
 www.douglasandking.com

revision	date	notes
A	11/10/2017	Planning Application
B	31/10/2017	Drawing Update - Existing Roof Balustrade / New Entrance with Handrail

project:  
 CAM124  
 124 Camden High Street

client:  
 Martin Davis

drawing title:  
 Proposed :  
 New Entrance

scale:  
 1:100 @ A3

date:  
 October  
 2017

drawing no:  
 CAM124\_GA\_401

0m 1.0m 3.0m 5.0m 10.0m

