

**SITE : 124 Camden High Street**

- Notes
1. All dimensions to be checked on site.
  2. All dimensions are to masonry unless otherwise stated (ie not plaster finishes)
  3. All information is to be checked and verified by the contractors and sub-contractors for accuracy and fit.
  4. Discrepancies or omissions to be brought to the attention of Douglas & King prior to construction.
  5. Do not scale from this drawing.

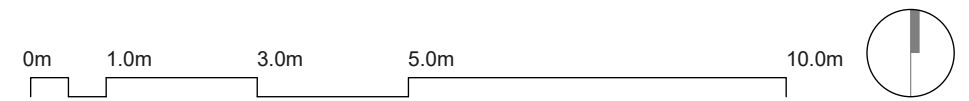

**Douglas and King Architects**

148-150 Curtain Road London EC2A 3AR  
 t + 44 (020) 7613 1395  
 info@douglasandking.com  
 www.douglasandking.com

revision	date	notes
A	11/10/2017	Planning Application Submission
B	31/10/2017	Drawing Update - Existing Balustrade

project:  
**CAM124**  
 124 Camden High Street

client:  
 Martin Davis

drawing title:  
**Existing:**  
 Site Location

scale:  
 1:1250@A3

date:  
 October 2017

drawing no:  
**CAM124\_EX 001**

PLANNING



- Notes
1. All dimensions to be checked on site.
  2. All dimensions are to masonry unless otherwise stated (ie not plaster finishes)
  3. All information is to be checked and verified by the contractors and sub-contractors for accuracy and fit.
  4. Discrepancies or omissions to be brought to the attention of Douglas & King prior to construction.
  5. Do not scale from this drawing.

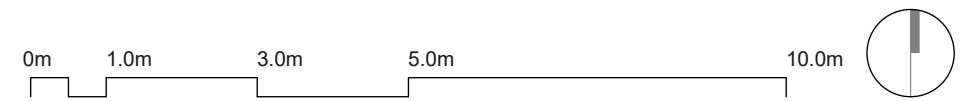

**Douglas and King Architects**

148-150 Curtain Road London EC2A 3AR  
 t + 44 (020) 7613 1395  
 info@douglasandking.com  
 www.douglasandking.com

revision	date	notes
A	11/10/2017	Planning Application Submission
B	31/10/2017	Drawing Update - Existing Balustrade

project:	CAM124 124 Camden High Street
client:	Martin Davis

drawing title:	Existing: Site Location
----------------	----------------------------

scale:	1:500@A3	date:	October 2017
drawing no:	CAM124_ EX 002		

PLANNING

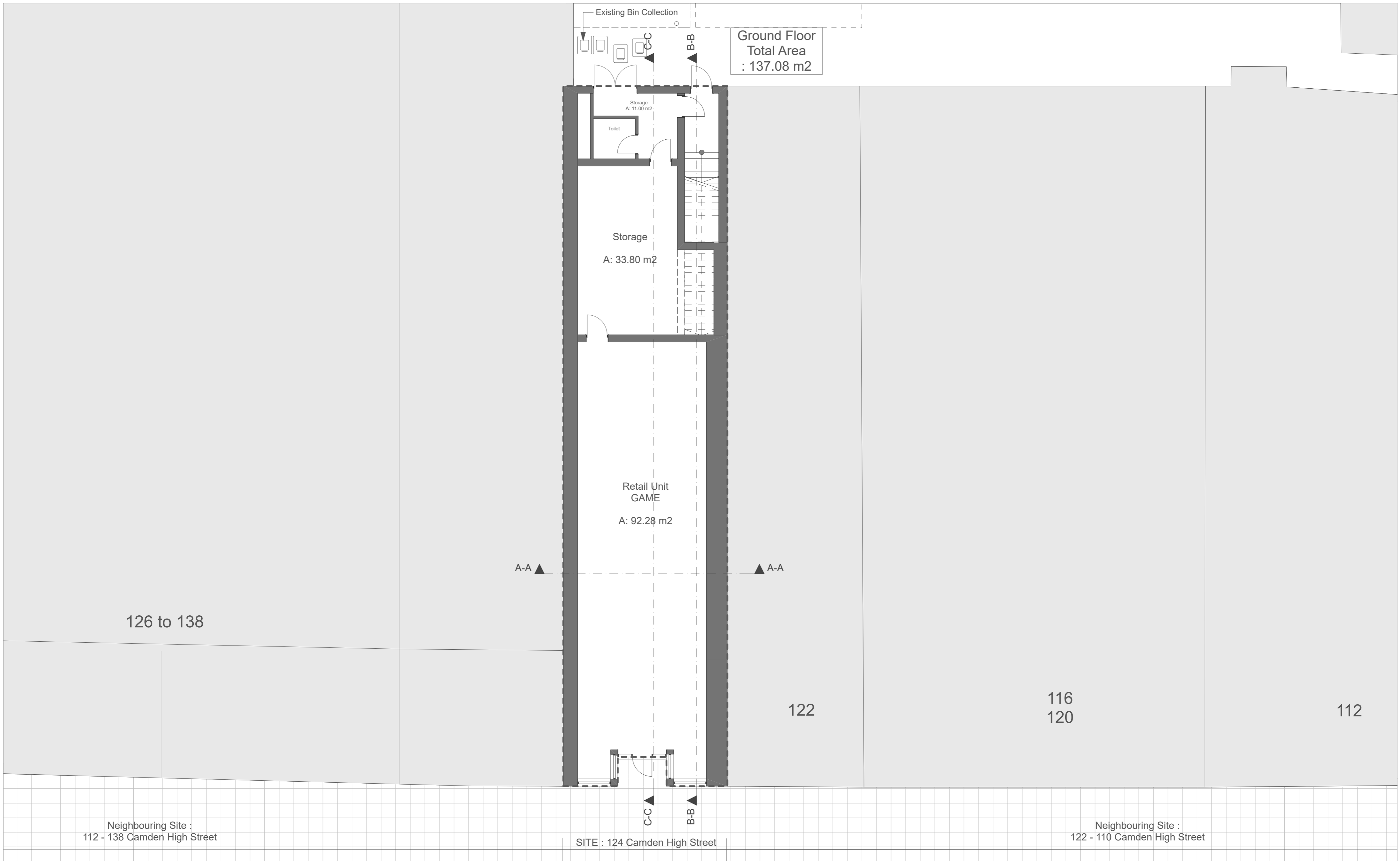

Ground Floor  
Total Area  
: 137.08 m2

Storage  
A: 11.00 m2

Storage  
A: 33.80 m2

Retail Unit  
GAME  
A: 92.28 m2

SITE : 124 Camden High Street

126 to 138

122

116  
120

112

Neighbouring Site :  
112 - 138 Camden High Street

Neighbouring Site :  
122 - 110 Camden High Street

- Notes
1. All dimensions to be checked on site.
  2. All dimensions are to masonry unless otherwise stated (ie not plaster finishes)
  3. All information is to be checked and verified by the contractors and sub-contractors for accuracy and fit.
  4. Discrepancies or omissions to be brought to the attention of Douglas & King prior to construction.
  5. Do not scale from this drawing.

**Douglas and King Architects**

148-150 Curtain Road London EC2A 3AR  
t + 44 (020) 7613 1395  
info@douglasandking.com  
www.douglasandking.com

revision	date	notes
A	11/10/2017	Planning Application Submission
B	31/10/2017	Drawing Update - Existing Balustrade

0m 1.0m 3.0m 5.0m 10.0m

project: CAM124  
124 Camden High Street  
client: Martin Davis

drawing title:  
Existing:  
Ground Floor

scale: 1:100@A2  
date: October 2017  
drawing no: CAM124\_EX 100

PLANNING



- Notes
1. All dimensions to be checked on site.
  2. All dimensions are to masonry unless otherwise stated (ie not plaster finishes)
  3. All information is to be checked and verified by the contractors and sub-contractors for accuracy and fit.
  4. All dimensions and measurements to be brought to the attention of Douglas & King prior to construction.
  5. Do not scale from this drawing.

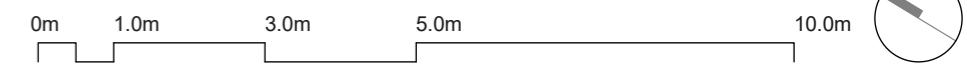

**Douglas and King Architects**

148-150 Curtain Road London EC2A 3AR  
t + 44 (020) 7613 1395  
info@douglasandking.com  
www.douglasandking.com

revision	date	notes
A	11/10/2017	Planning Application Submission
B	31/10/2017	Drawing Update - Existing Balustrade

project: CAM124 124 Camden High Street	drawing title: Existing: First Floor	scale: 1:100@A2	date: October 2017
client: Martin Davis	drawing no: CAM124_EX 101		



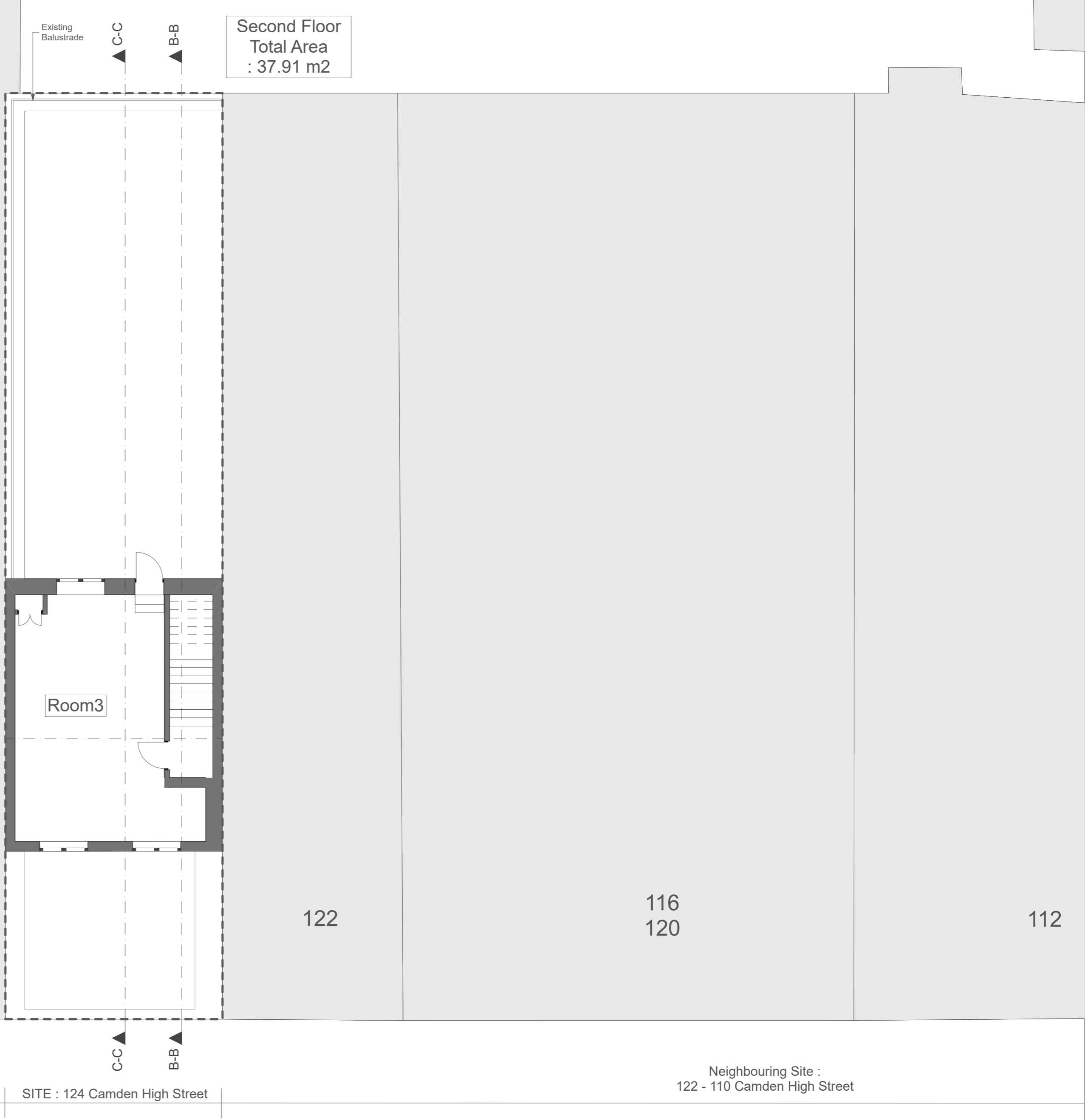

Second Floor  
Total Area  
: 37.91 m2

Room3

126 to 138

122

116  
120

112

Neighbouring Site :  
112 - 138 Camden High Street

SITE : 124 Camden High Street

Neighbouring Site :  
122 - 110 Camden High Street

- Notes
1. All dimensions to be checked on site.
  2. All dimensions are to masonry unless otherwise stated (ie not plaster finishes)
  3. All information is to be checked and verified by the contractors and sub-contractors for accuracy and fit.
  4. Discrepancies or omissions to be brought to the attention of Douglas & King prior to construction.
  5. Do not scale from this drawing.

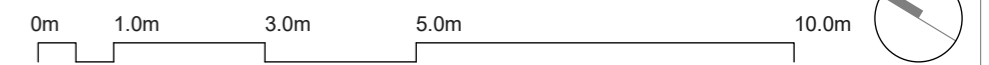

**Douglas and King Architects**

148-150 Curtain Road London EC2A 3AR  
t + 44 (020) 7613 1395  
info@douglasandking.com  
www.douglasandking.com

revision	date	notes
A	11/10/2017	Planning Application Submission
B	31/10/2017	Drawing Update - Existing Balustrade

project:	CAM124 124 Camden High Street	drawing title:	Existing: Second Floor	scale:	1:100@A2	date:	October 2017
client:	Martin Davis	drawing no:	CAM124_EX 102				

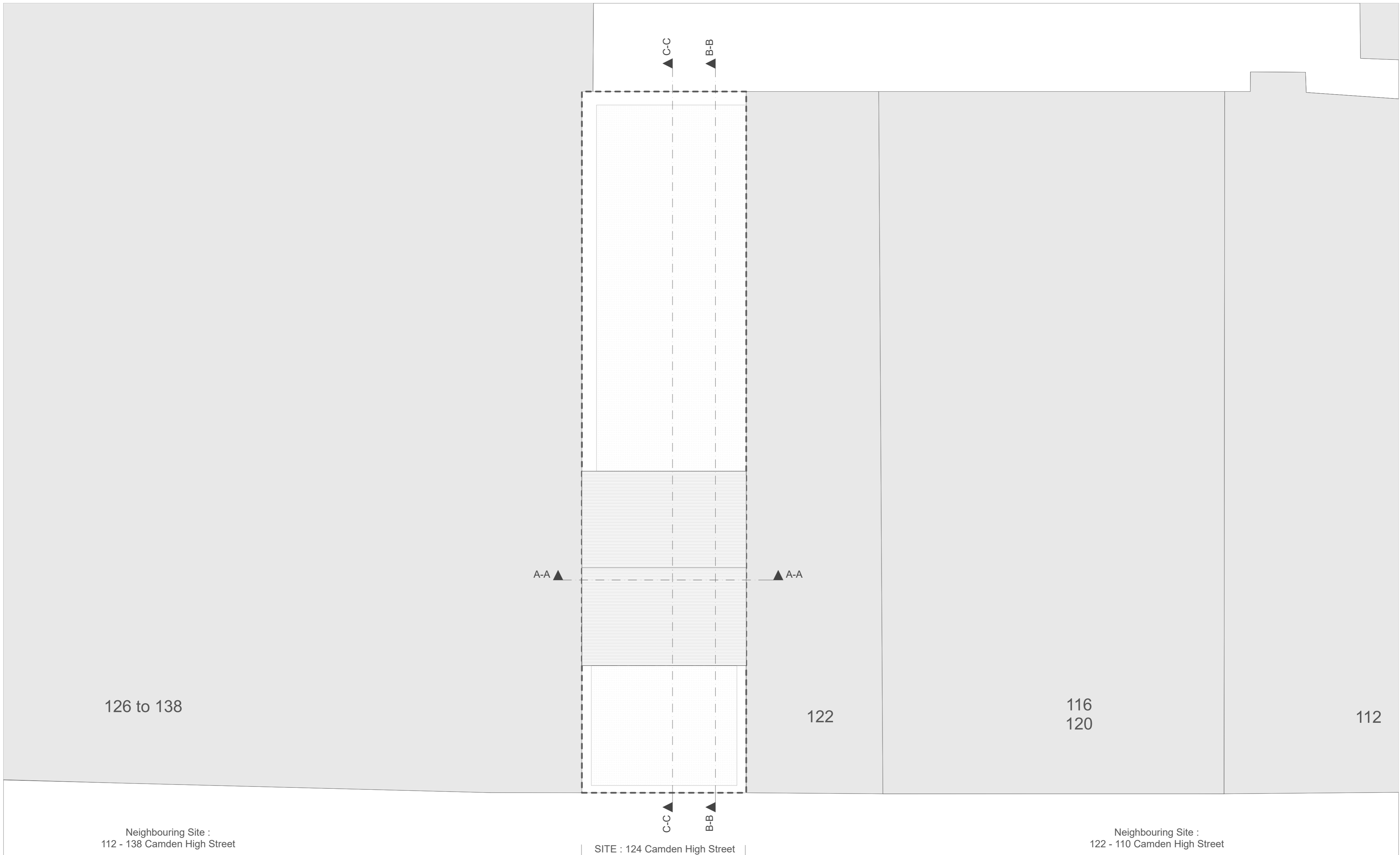

- Notes**
1. All dimensions to be checked on site.
  2. All dimensions are to masonry unless otherwise stated (ie not plaster finishes)
  3. All information is to be checked and verified by the contractors and sub-contractors for accuracy and fit.
  4. Discrepancies or omissions to be brought to the attention of Douglas & King prior to construction.
  5. Do not scale from this drawing.

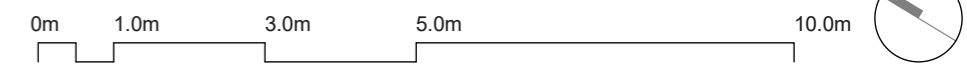

**Douglas and King Architects**

148-150 Curtain Road London EC2A 3AR  
 t + 44 (020) 7613 1395  
 info@douglasandking.com  
 www.douglasandking.com

revision	date	notes
A	11/10/2017	Planning Application Submission
B	31/10/2017	Drawing Update - Existing Balustrade

project: CAM124 124 Camden High Street	drawing title: Existing: Roof Level	scale: 1:100@A2	date: October 2017
client: Martin Davis	drawing no: CAM124_EX 103		

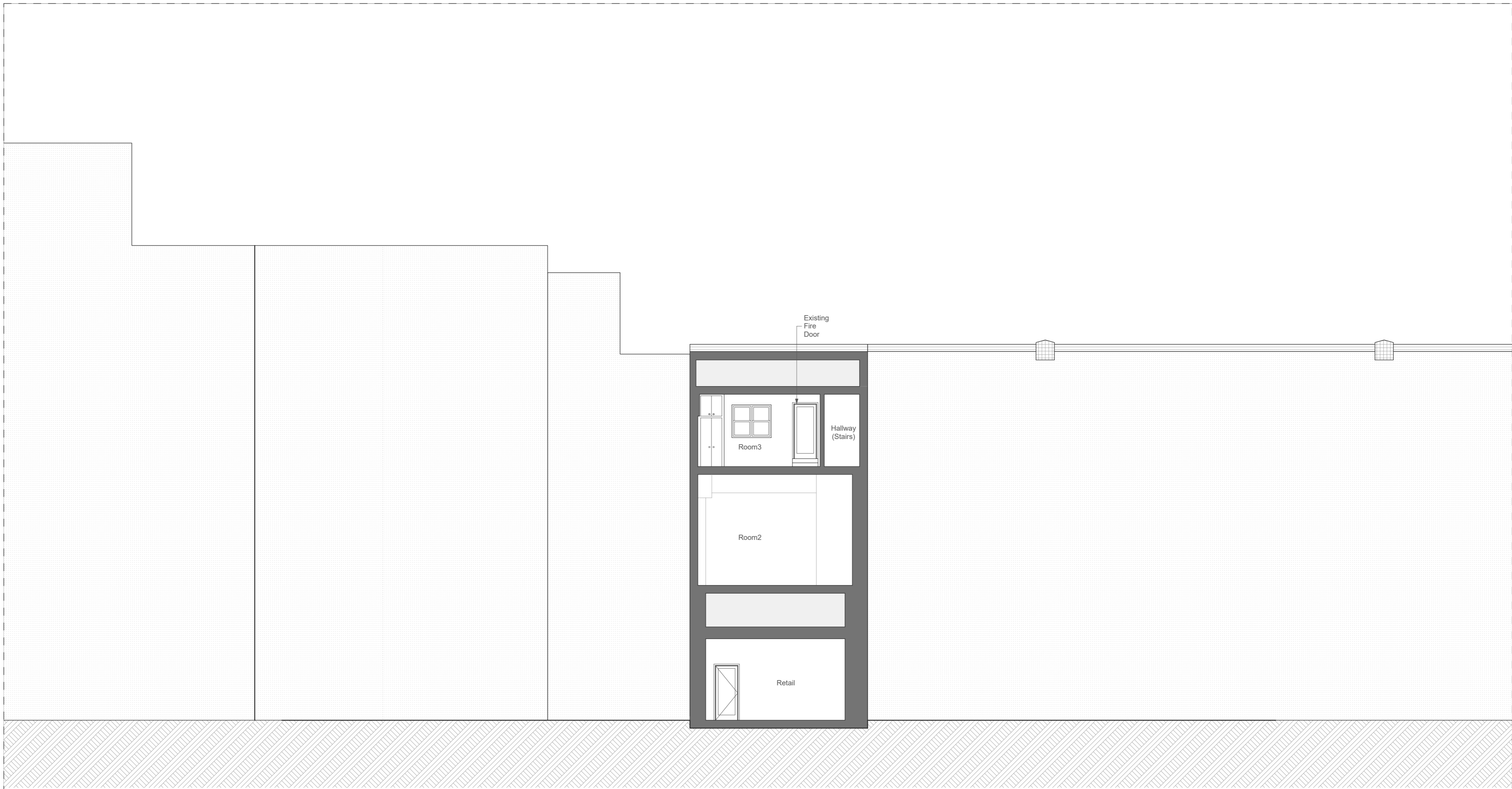

Neighbouring Site :  
112 - 138 Camden High Street

SITE : 124 Camden High Street

Neighbouring Site :  
122 - 110 Camden High Street

- Notes:
1. All dimensions to be checked on site.
  2. All dimensions are to masonry unless otherwise stated (ie not plaster finishes)
  3. All information is to be checked and verified by the contractors and sub-contractors for accuracy and fit.
  4. Discrepancies or omissions to be brought to the attention of Douglas & King prior to construction.
  5. Do not scale from this drawing.

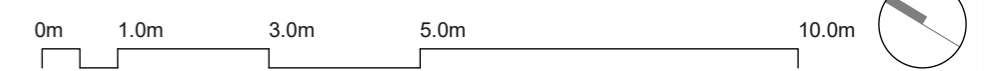

**Douglas and King Architects**

148-150 Curtain Road London EC2A 3AR  
t + 44 (020) 7613 1395  
info@douglasandking.com  
www.douglasandking.com

revision	date	notes
A	11/10/2017	Planning Application Submission
B	31/10/2017	Drawing Update - Existing Balustrade

project: CAM124 124 Camden High Street	drawing title: Existing: Section A-A	scale: 1:100@A2	date: October 2017
client: Martin Davis	drawing no: CAM124_EX 200		

PLANNING

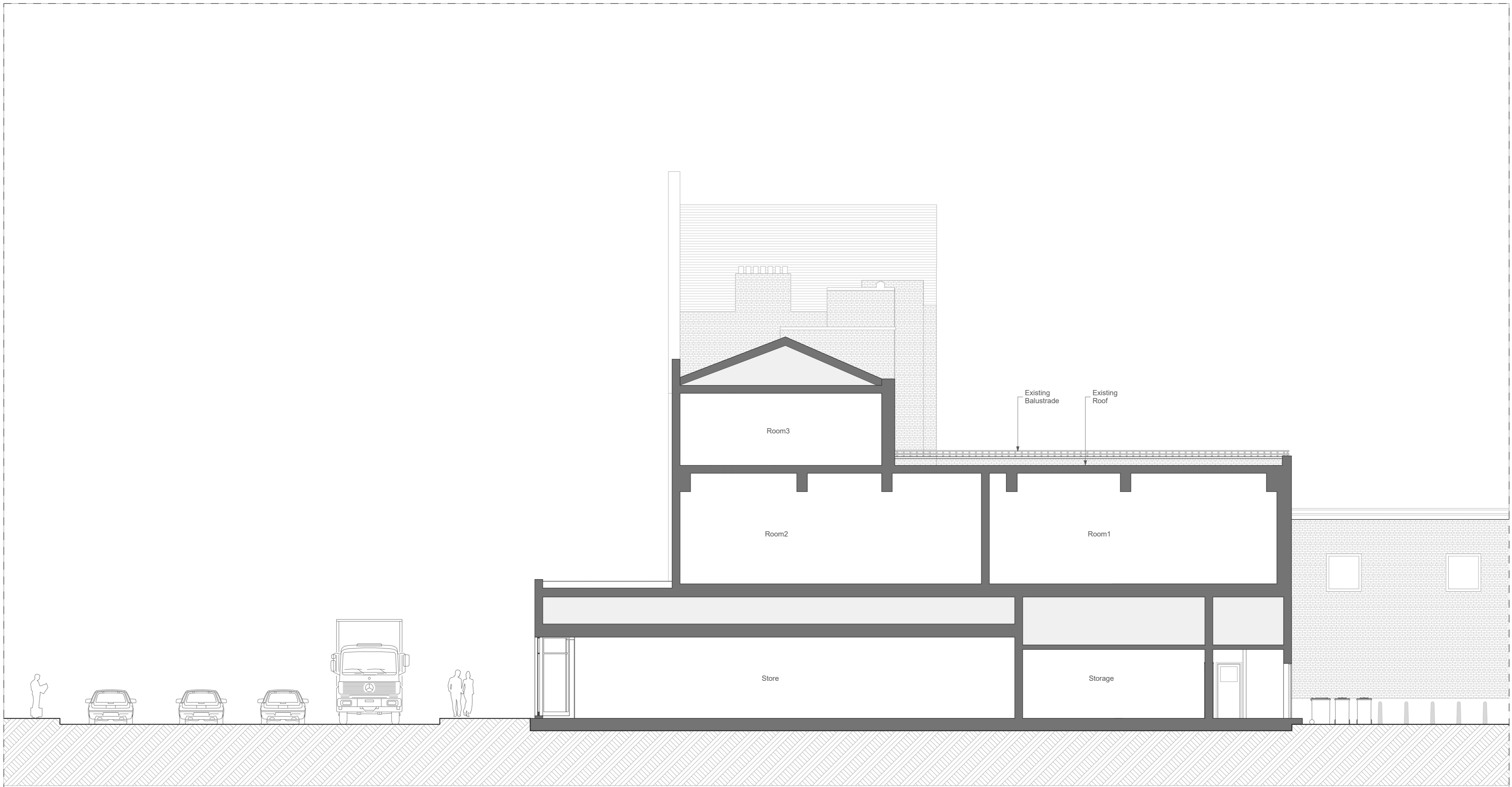

SITE : 124 Camden High Street

- Notes:
1. All dimensions to be checked on site.
  2. All dimensions are to masonry unless otherwise stated (ie not plaster finishes)
  3. All information is to be checked and verified by the contractors and sub-contractors for accuracy and fit.
  4. Discrepancies or omissions to be brought to the attention of Douglas & King prior to construction.
  5. Do not scale from this drawing.

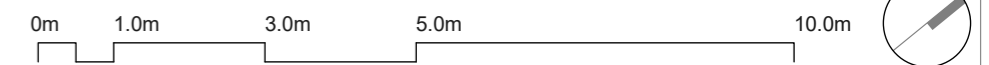

**Douglas and King Architects**

148-150 Curtain Road London EC2A 3AR  
 t + 44 (020) 7613 1395  
 info@douglasandking.com  
 www.douglasandking.com

revision	date	notes
A	11/10/2017	Planning Application Submission
B	31/10/2017	Drawing Update - Existing Balustrade

project:	CAM124 124 Camden High Street	drawing title:	Existing: Section B-B	scale:	1:100@A2	date:	October 2017
client:	Martin Davis	drawing no:	CAM124_EX 201				



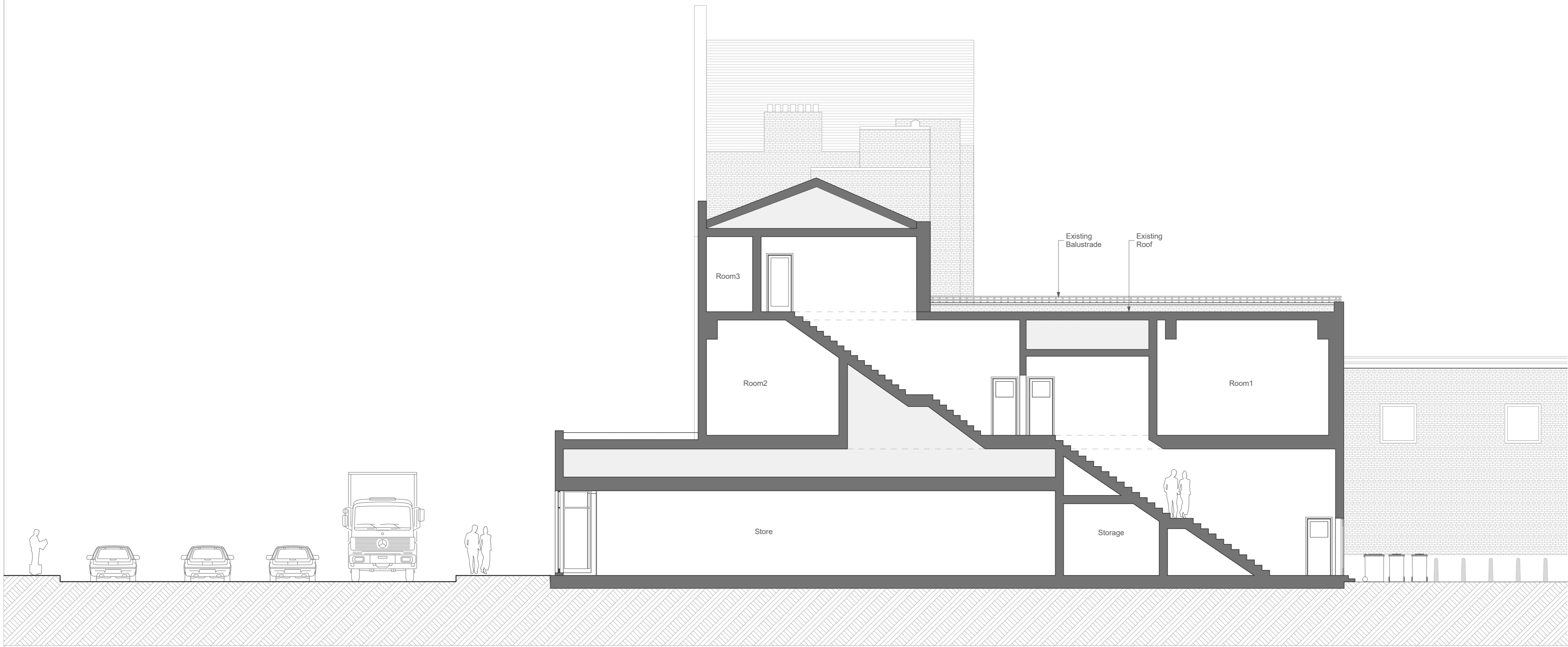

Camden High Street

SITE : 124 Camden High Street

- Notes
1. All dimensions to be checked on site.
  2. All dimensions are to masonry unless otherwise stated (ie not plaster finishes)
  3. All information is to be checked and verified by the contractors and sub-contractors for accuracy and fit.
  4. Discrepancies or omissions to be brought to the attention of Douglas & King prior to construction.
  5. Do not scale from this drawing.

**Douglas and King Architects**

148-150 Curtain Road London EC2A 3AR  
 t + 44 (020) 7613 1395  
 info@douglasandking.com  
 www.douglasandking.com

revision	date	notes
A	11/10/2017	Planning Application Submission
B	31/10/2017	Drawing Update - Existing Balustrade

project:	CAM124 124 Camden High Street	drawing title:	Existing: Section C-C	scale:	1:100@A2	date:	October 2017
client:	Martin Davis	drawing no:	CAM124_EX 202				



Neighbouring Site :  
112 - 138 Camden High Street

SITE : 124 Camden High Street

Neighbouring Site :  
122 - 110 Camden High Street

- Notes
1. All dimensions to be checked on site.
  2. All dimensions are to masonry unless otherwise stated (ie not plaster finishes)
  3. All information is to be checked and verified by the contractors and sub-contractors for accuracy and fit.
  4. Discrepancies or omissions to be brought to the attention of Douglas & King prior to construction.
  5. Do not scale from this drawing.



**Douglas and King Architects**

148-150 Curtain Road London EC2A 3AR  
t + 44 (020) 7613 1395  
info@douglasandking.com  
www.douglasandking.com

revision	date	notes
A	11/10/2017	Planning Application Submission
B	31/10/2017	Drawing Update - Existing Balustrade

project:	CAM124 124 Camden High Street	drawing title:	Existing: Front (West-South) Elevation	scale:	1:100@A2	date:	October 2017
client:	Martin Davis	drawing no:	CAM124_EX 300				

PLANNING



Neighbouring Site :  
112 - 138 Camden High Street

SITE : 124 Camden High Street

Neighbouring Site :  
122 - 110 Camden High Street

- Notes:
1. All dimensions to be checked on site.
  2. All dimensions are to masonry unless otherwise stated (ie not plaster finishes)
  3. All information is to be checked and verified by the contractors and sub-contractors for accuracy and fit.
  4. Discrepancies or omissions to be brought to the attention of Douglas & King prior to construction.
  5. Do not scale from this drawing.

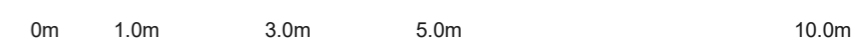

**Douglas and King Architects**

148-150 Curtain Road London EC2A 3AR  
t + 44 (020) 7613 1395  
info@douglasandking.com  
www.douglasandking.com

revision	date	notes
A	11/10/2017	Planning Application Submission
B	31/10/2017	Drawing Update - Existing Balustrade

project: CAM124  
124 Camden High Street

drawing title:  
Existing:  
Rear (East-North)  
Elevation

scale:  
1:100@A2

date:  
October  
2017

drawing no:  
CAM124\_EX 301

PLANNING

Neighbouring Site :  
112 - 138 Camden High Street

SITE : 124 Camden High Street

Neighbouring Site :  
122 - 110 Camden High Street

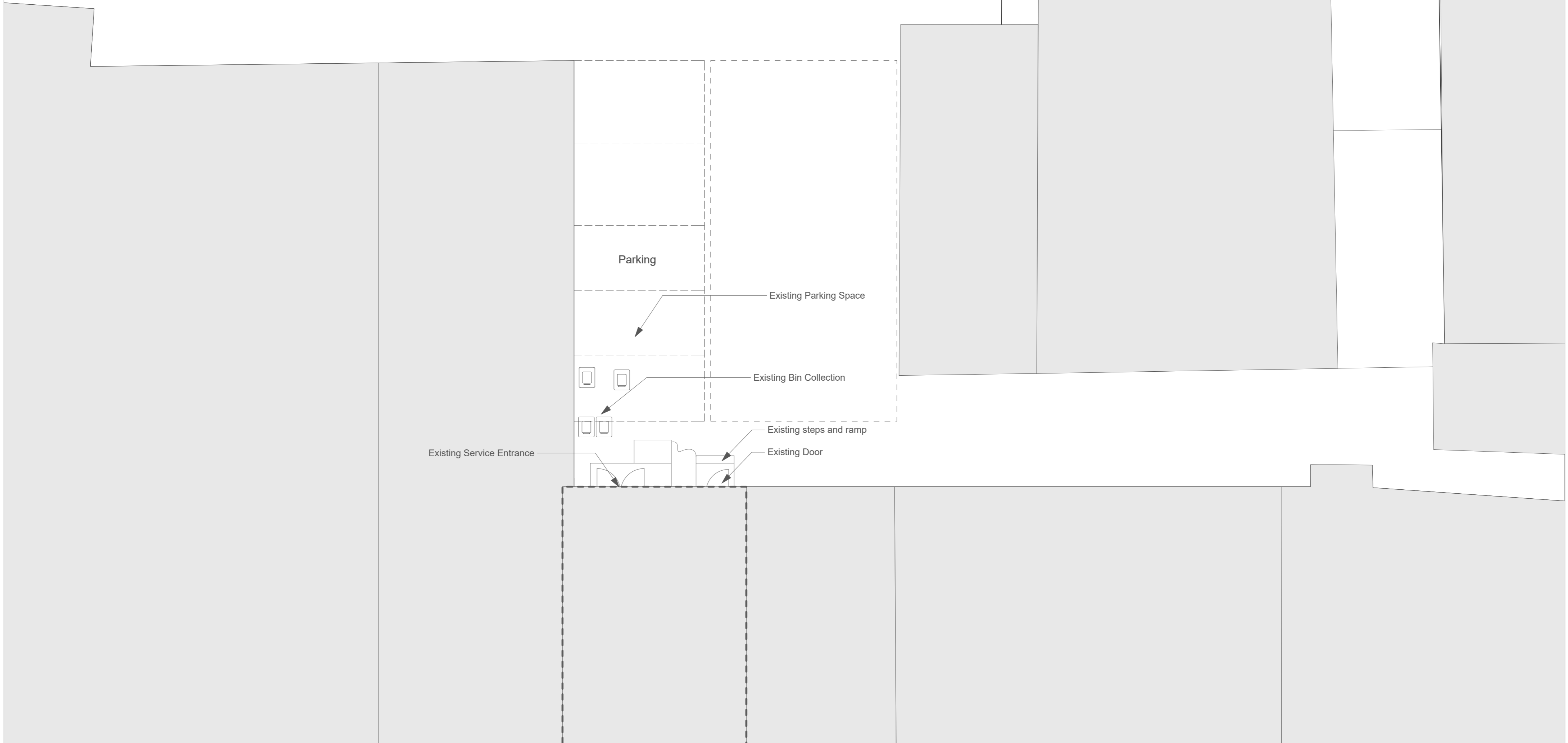

- Notes
1. All dimensions to be checked on site.
  2. All dimensions are to masonry unless otherwise stated (ie not plaster finishes)
  3. All information is to be checked and verified by the contractors and sub-contractors for accuracy and fit.
  4. Discrepancies or omissions to be brought to the attention of Douglas & King prior to construction.
  5. Do not scale from this drawing.

**Douglas and King Architects**

148-150 Curtain Road London EC2A 3AR  
t + 44 (020) 7613 1395  
info@douglasandking.com  
www.douglasandking.com

revision	date	notes
A	11/10/2017	Planning Application Submission
B	31/10/2017	Drawing Update - Existing Balustrade

0m 1.0m 3.0m 5.0m 10.0m

project: CAM124  
124 Camden High Street

client: Martin Davis

drawing title: Existing: Bin Collection & Parking Arrangement

scale: 1:100@A2

date: October 2017

drawing no: CAM124\_EX 400 Bin Collection & Parking Arrangement

PLANING