

← PROPOSED SECOND FLOOR EXTENSION →

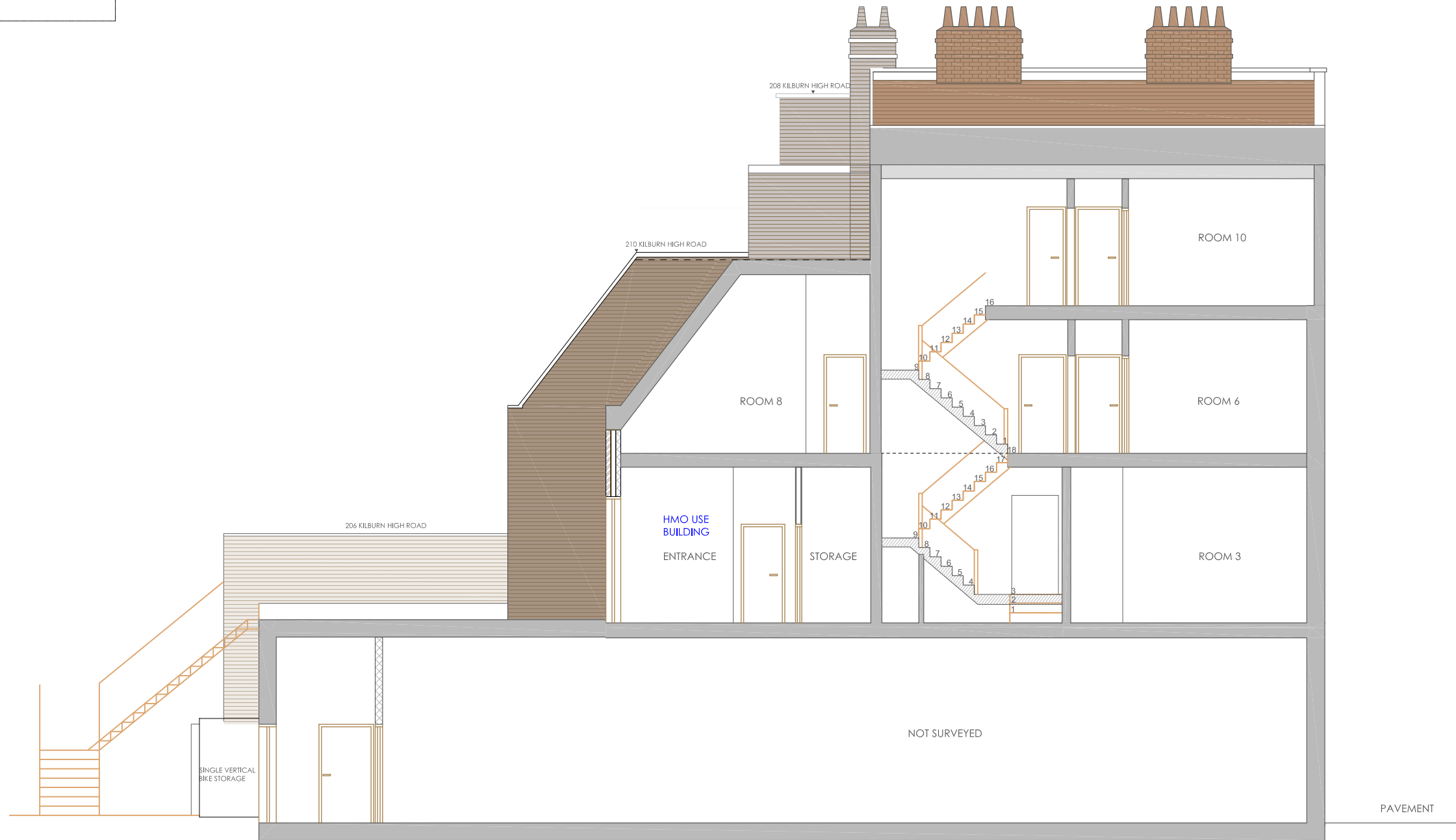

REVISION		
NO		DATE
A	JOB AND CLIENT TITLES REVISED	09/05/17
B	PARAPET INTRODUCED TO ALL PROPERTIES	14/06/17
C	BINS STORAGE ADDED TO GF AS PER DISCUSSION ON SITE WITH P.O	13/09/17
D	HMO UNITS REINSTATED	24/10/17

DRAWING NOTES

COPYRIGHT
THIS DRAWING IS THE COPYRIGHT OF PERCEPTIONS AND MAY NOT BE USED WITHOUT THEIR CONSENT

DIMENSIONS
WRITTEN DIMENSIONS TO BE TAKEN IN PREFERENCES TO SCALED DIMENSIONS. THE CONTRACTOR IS RESPONSIBLE FOR CHECKING ALL DIMENSIONS BEFORE WORK STARTS.

LOCAL AUTHORITY
ALL WORK IS TO BE CARRIED OUT TO THE REQUIREMENTS, AND TO THE SATISFACTION OF THE LOCAL AUTHORITY.

DISCREPANCIES
ANY DISCREPANCIES TO BE BROUGHT TO THE ATTENTION OF THE ARCHITECT IMMEDIATELY.

GENERAL
FOR POSITIONS AND DETAILS OF ALL STRUCTURAL DETAILS SUCH AS COLUMNS, POST, PADSTONES, JOIST AND RAFTER SIZE, STEELS, FOUNDATIONS ETC CONTRACTOR MUST REFER TO STRUCTURAL ENGINEER'S DETAILS AND DRAWINGS

ALWAYS CHECK ALL MEASUREMENTS ON SITE AGAINST DRAWINGS - ANY DISCREPANCY TO BE DISCUSSED IMMEDIATELY WITH ARCHITECT

PLANNING ISSUE		
CLIENT: MR HARI NATHA (204 KHR OWNER) MR AMIT NATHA (206, 208, 210 KHR OWNER)		
JOB: 204-206-208-210 KILBURN HIGH ROAD NW6		
DRAWING: PROPOSED SECTION A-A		
DRAW NO 453 - 20 D	SCALE A3 1:100	DATE MARCH 2017
STATUS	ISSUED TO	DATE

PERCEPTIONS ARCHITECTURAL AND DESIGN SERVICES

telephone
+44(0)208201 9818
Facsimile
+44(0)2084580578

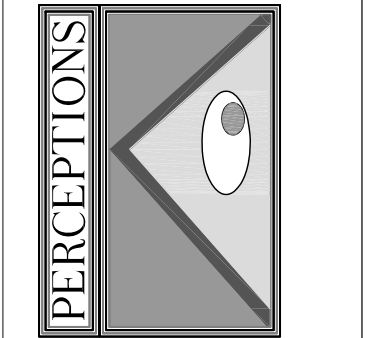

SEC PROPOSED SEC A-A- TAKEN THROUGH 210 KHR
Scale: A3 1:100 - A1 1:50

