

NOTES

Do not scale this drawing.

All dimensions and levels to be checked by contractor on site prior to commencement or manufacture.

Rev	Date	By	Chk	Comment
A	10/10/17	AI	ai	Revision as per planning officer's comments



Client
 Maison Vie Ltd
 68 King William Street
 EC4N 7DZ London

Project Title
 Planning
 to
 200 Kilburn High Road, Camden
 London NW6 4JD

Drawing Title
 Existing
 Section B-B
 -
 -

Drawn by: AI	Scale: 1=100 @ A3	Date: October 2017
Designed by: AI	Checked by: ai	Approved by: -

File Ref.: Leinweber - Camden

Drawing No. 13	Rev. A
-------------------	-----------

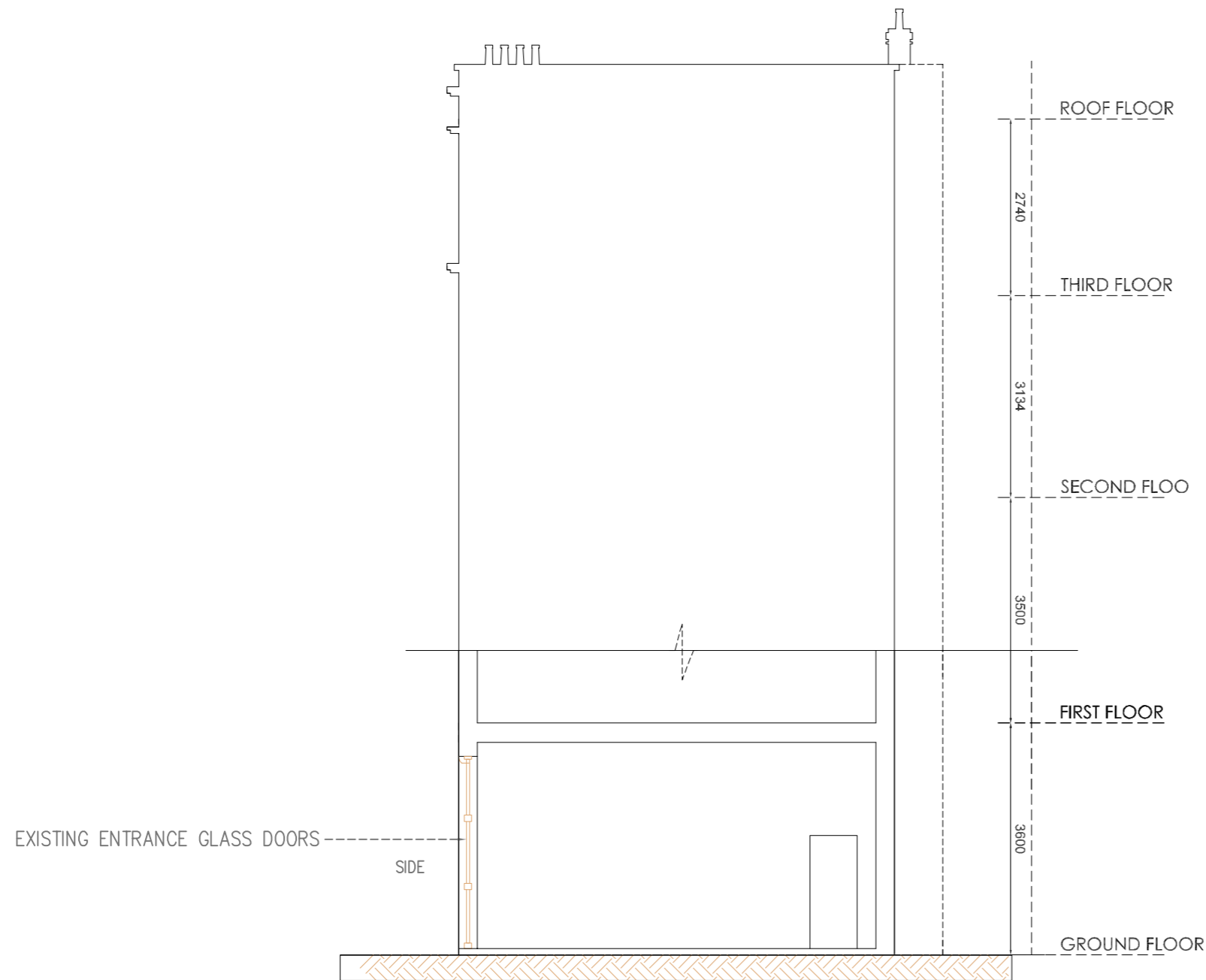

EXISTING SECTION B-B
 Scale: 1:100

