

Notes: Please note actual door fenestration will be one of four opinion on door choice from as attached to this application. for this application 'Evesham' has been shown as it most closely resembles the existing.

PROPOSED COMPOSITE DOOR TO BROADLY MATCH EXISTING

PROPOSED COMPOSITE DOOR TO BROADLY MATCH EXISTING

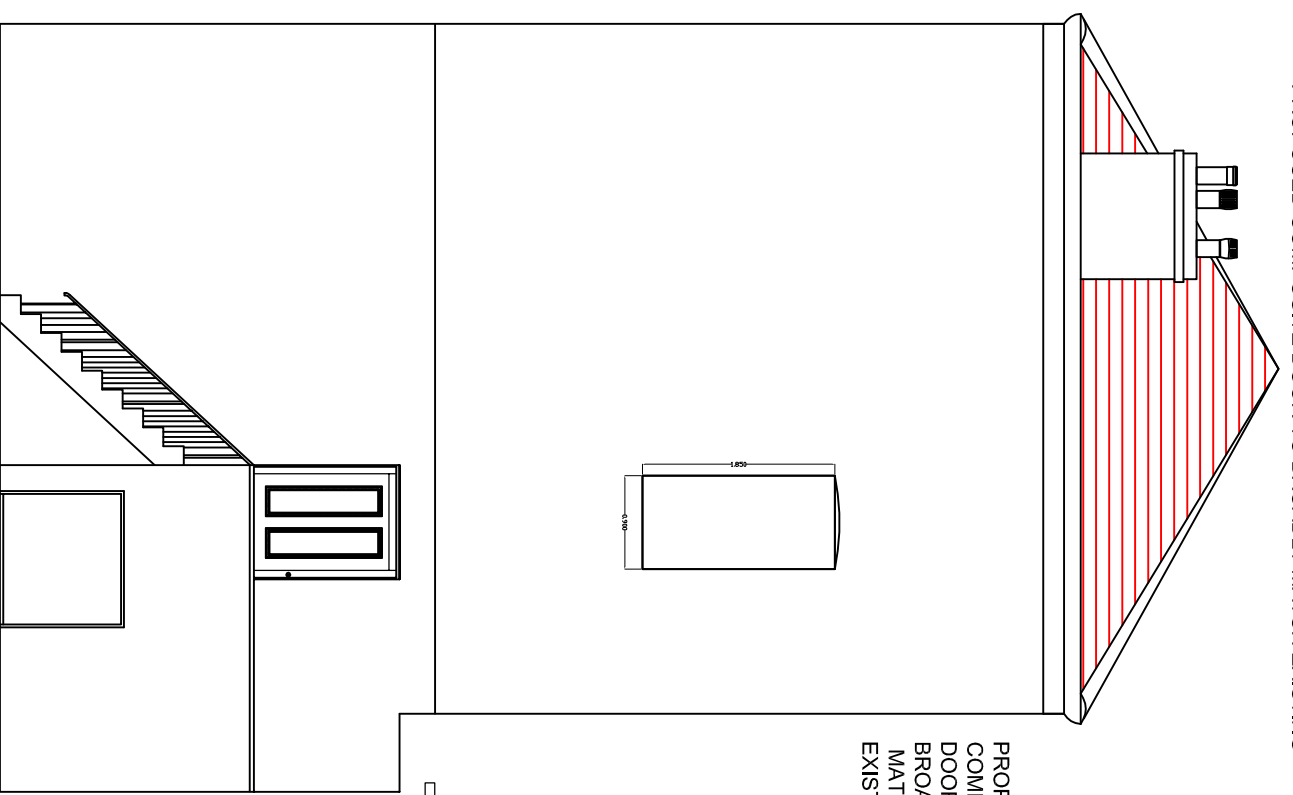

PROPOSED COMPOSITE DOOR TO BROADLY MATCH EXISTING

PROPOSALS:

The proposals are for the replacement of the existing timber front door. The proposed replacement door is to be composite, constructed to current building regulations as per the attached details.

FRONT ELEVATION (Proposed)

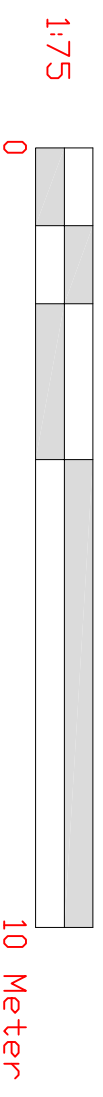

DOOR (Section B-B)

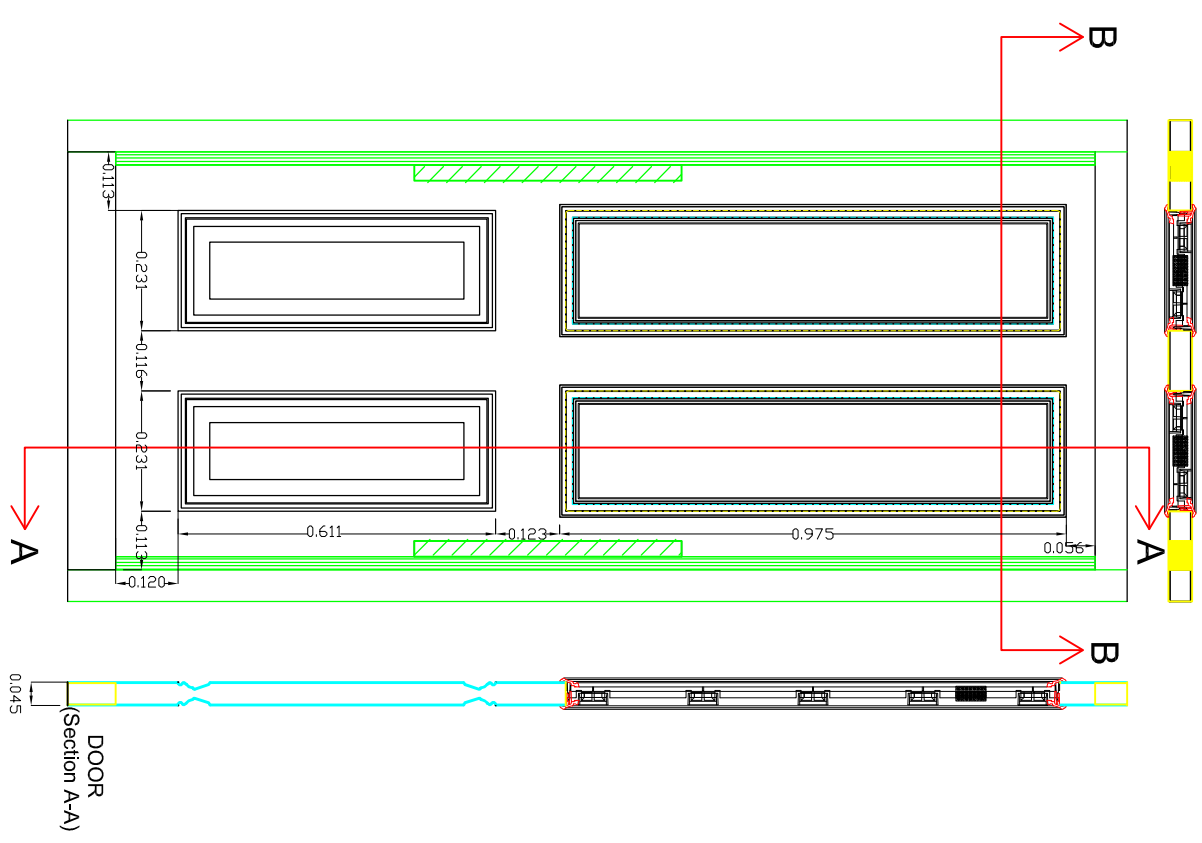

DOOR (Proposed)

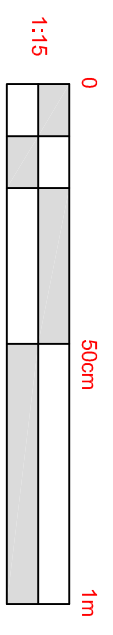

WALKER MANAGEMENT

EMPLOYER'S AGENTS & PROJECT MANAGERS

LION HOUSE, 242 BALLARDS LANE
LONDON N12 0EP
TEL: 020 8446 5537
E-MAIL: INFO@WALKERMANAGEMENT.CO.UK

TITLE
PROPOSED ELEVATIONS

PROJECT
98 Fortress Road

CLIENT
CIRCLE 33 HOUSING / KIER

SCALE: AS IDENTIFIED		
CAD FILE: -		
DATE: 16.10.17		
DRAWN BY: VM		
CHECKED:		
PROJECT NO. 3406	DRAWING NO. 3406/MM/02	REVISION 0