

0 1 2 3 4 5 6 7 8 9 10
SCALE 1:50

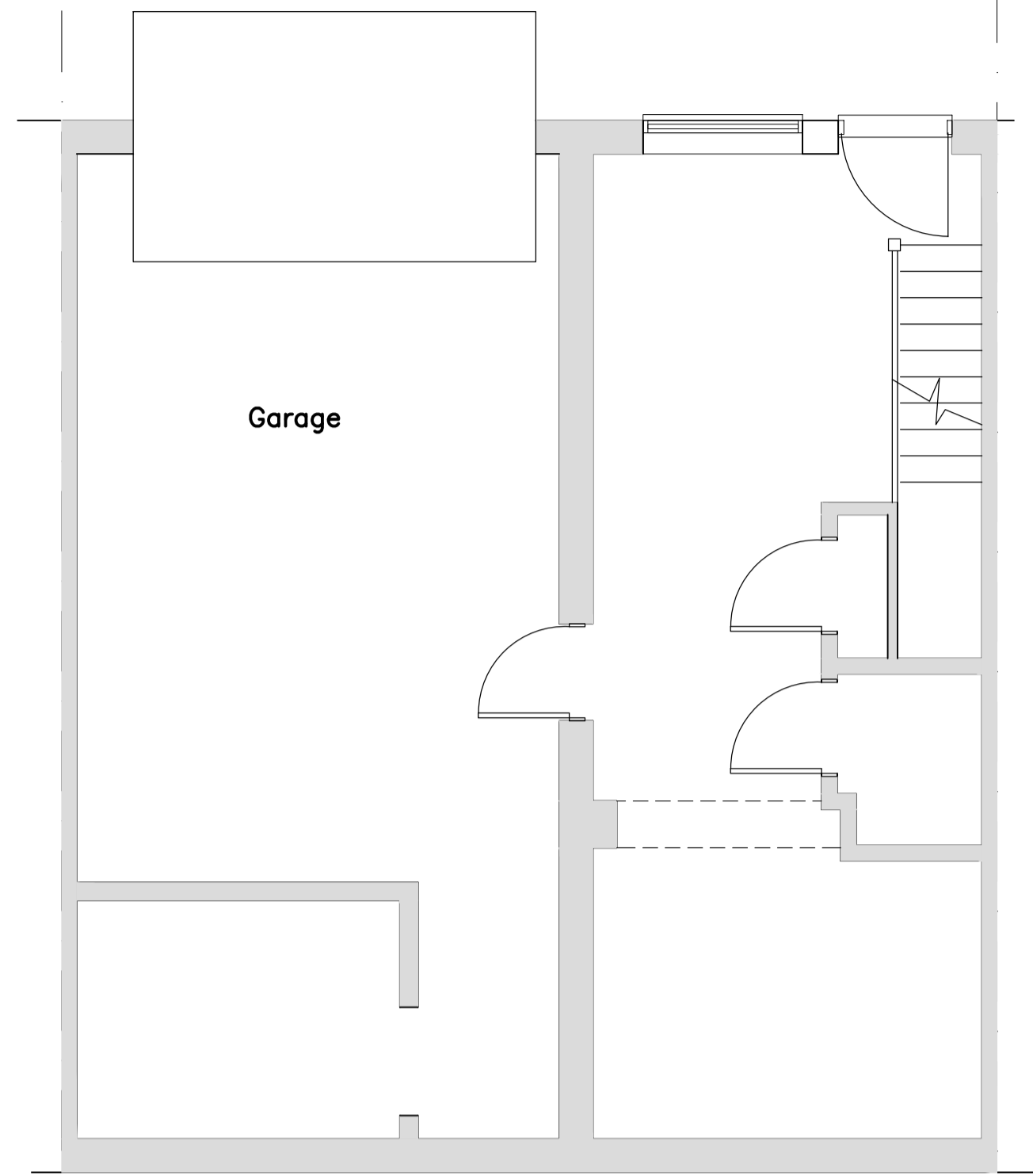

EXISTING GROUND FLOOR PLAN

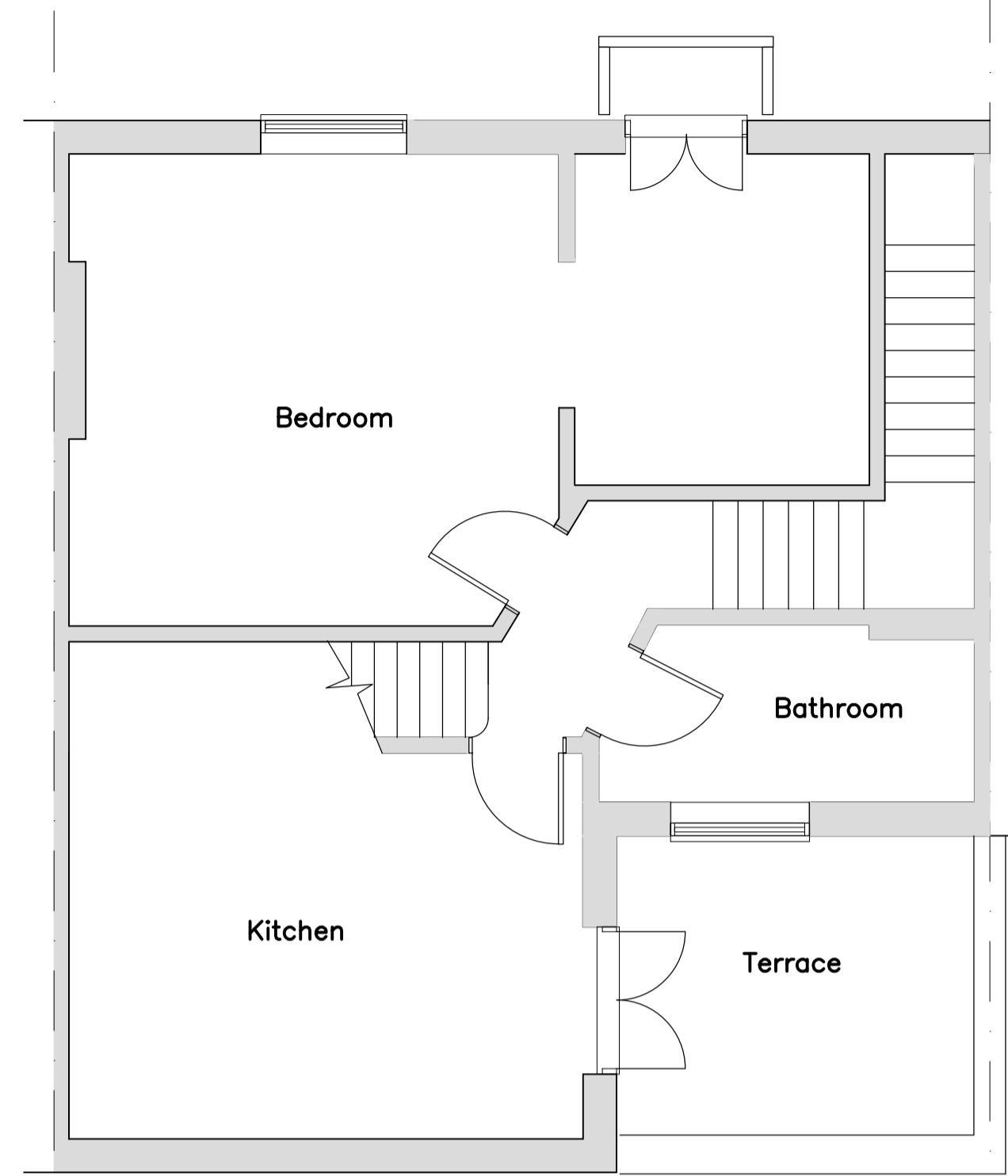

EXISTING FIRST FLOOR PLAN

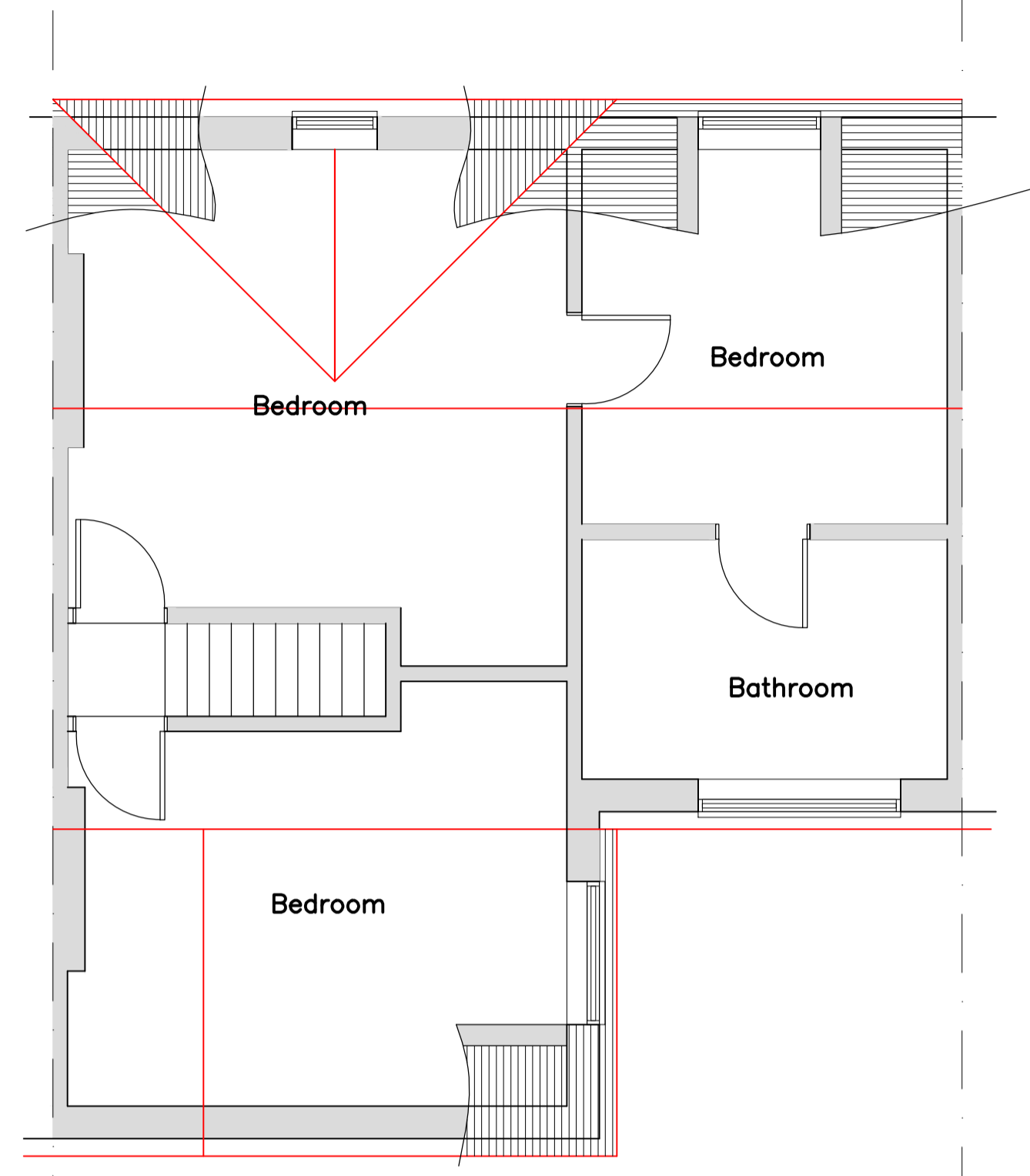

EXISTING SECOND FLOOR PLAN

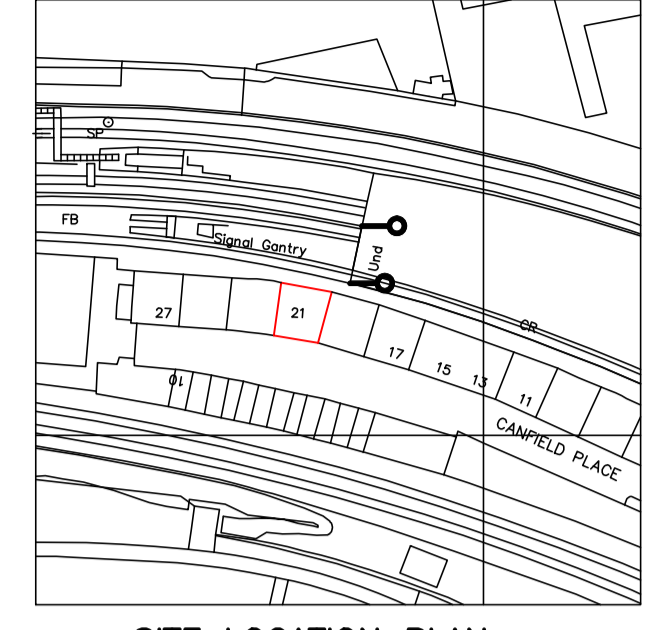

SITE LOCATION PLAN
1:1250



EXISTING FRONT ELEVATION
(1:100)

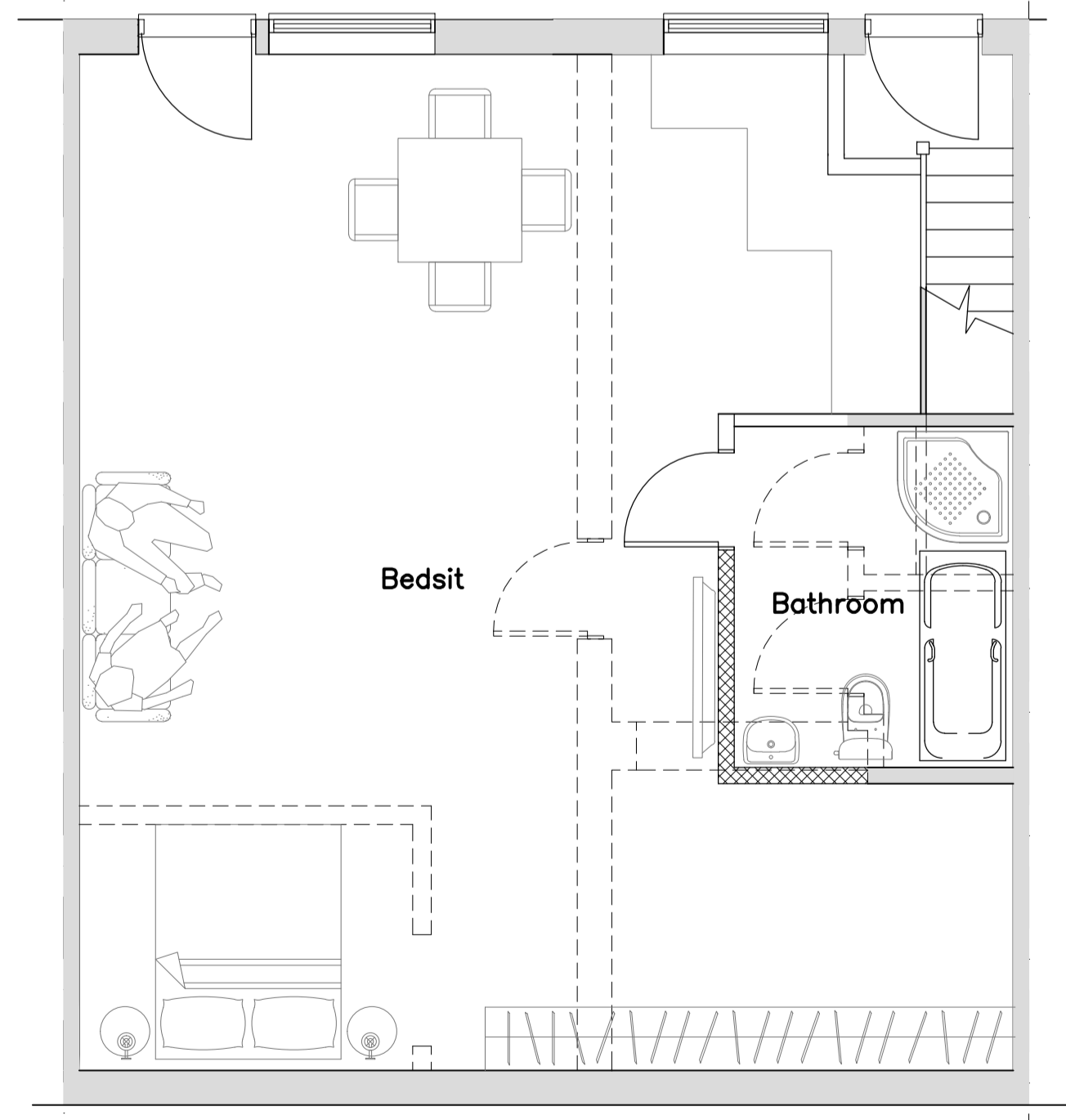

PROPOSED GROUND FLOOR PLAN

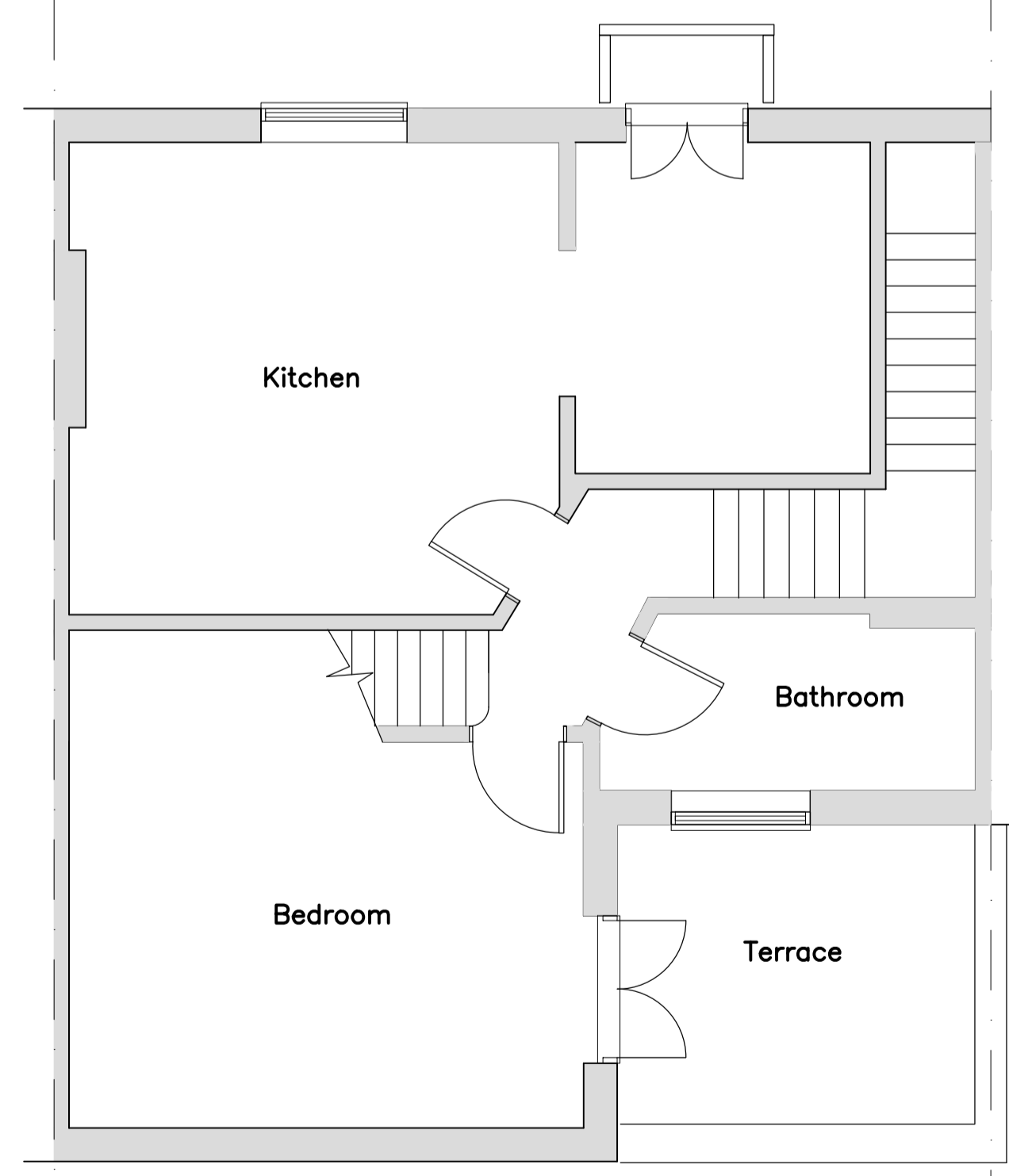

PROPOSED FIRST FLOOR PLAN

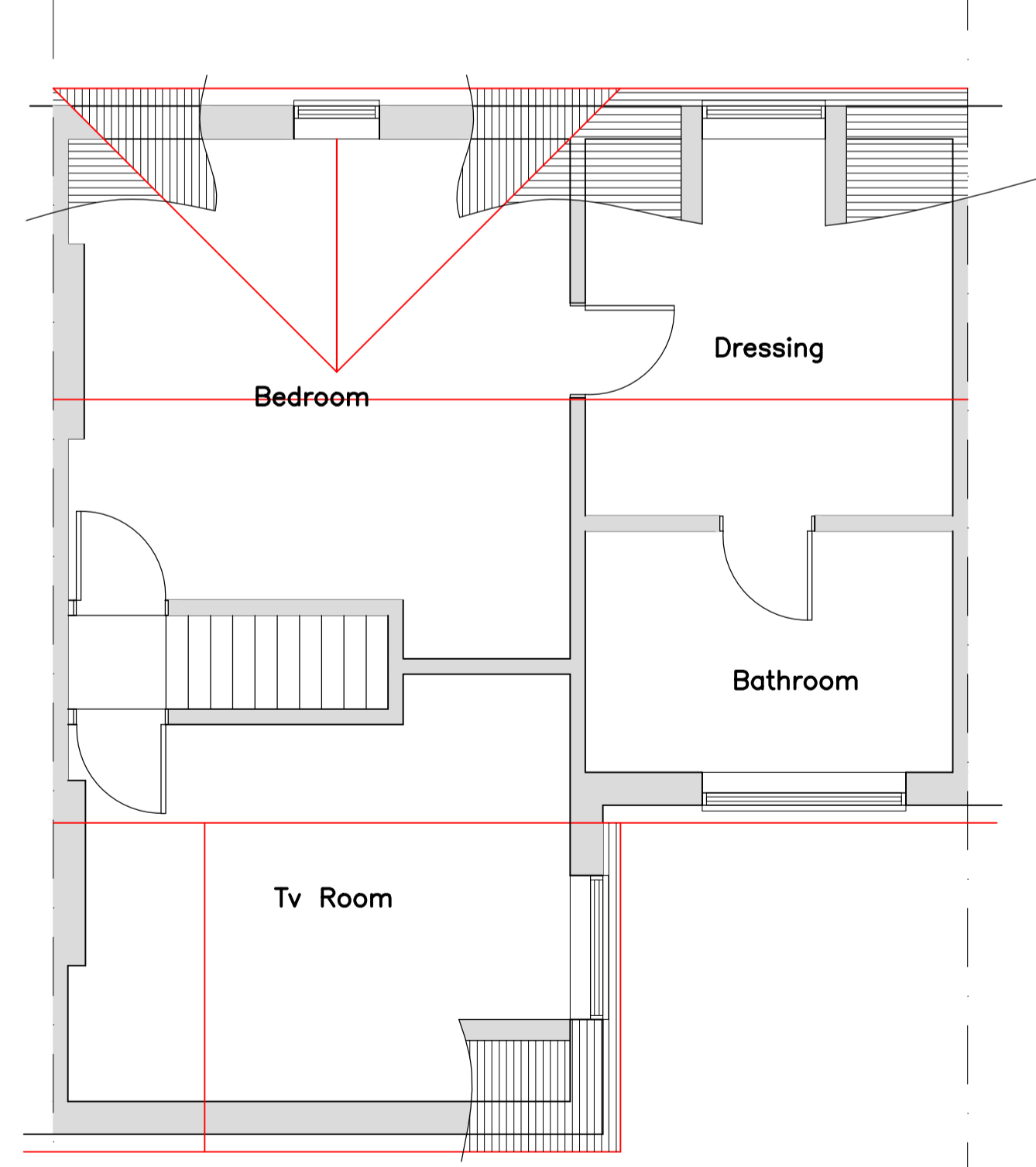

PROPOSED SECOND FLOOR PLAN

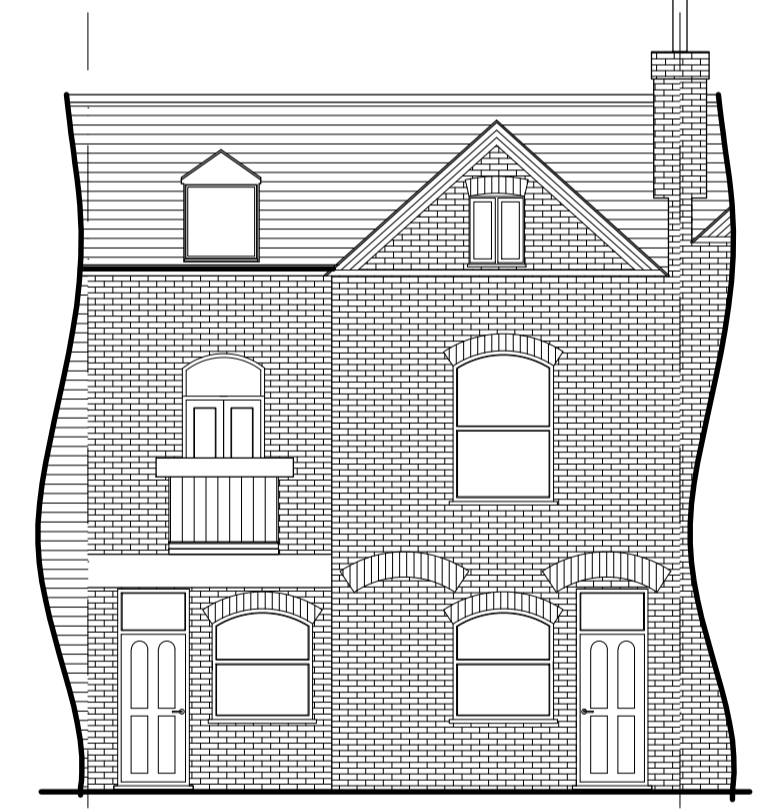

PROPOSED FRONT ELEVATION
(1:100)

Rev	Description	Date
RESIDENTIAL BUILDING SOLUTIONS LTD ARCHITECTURAL, STRUCTURAL & PARTY WALL SERVICES 21 CLIFTON AVENUE, STANMORE, MIDDLESEX, HA72HR T: 07896 651 973 E: info@rbslondon.co.uk W: www.rbslondon.co.uk <small>This drawing is property of Residential Building Solutions Ltd. The information it contains is copyright and is not to be copied or used without prior permission.</small>		
Project PROPOSED CONVERSION OF SINGLE FAMILY DWELLING INTO 1 NO STUDIO AND 1NO. DUPLEX UNIT. 21 CANFIELD PLACE, LONDON, NW6 3BT		
Drawing EXISTING/PROPOSED PLANS		
Drawn	RBS LTD	Checked
Scale	A1@1:50	Date NOV 2017
Stage	Drg. No.	Rev
	21CP/P100	