

NORTH EAST (FRONT) ELEVATION AS PROPOSED 1:100 A1

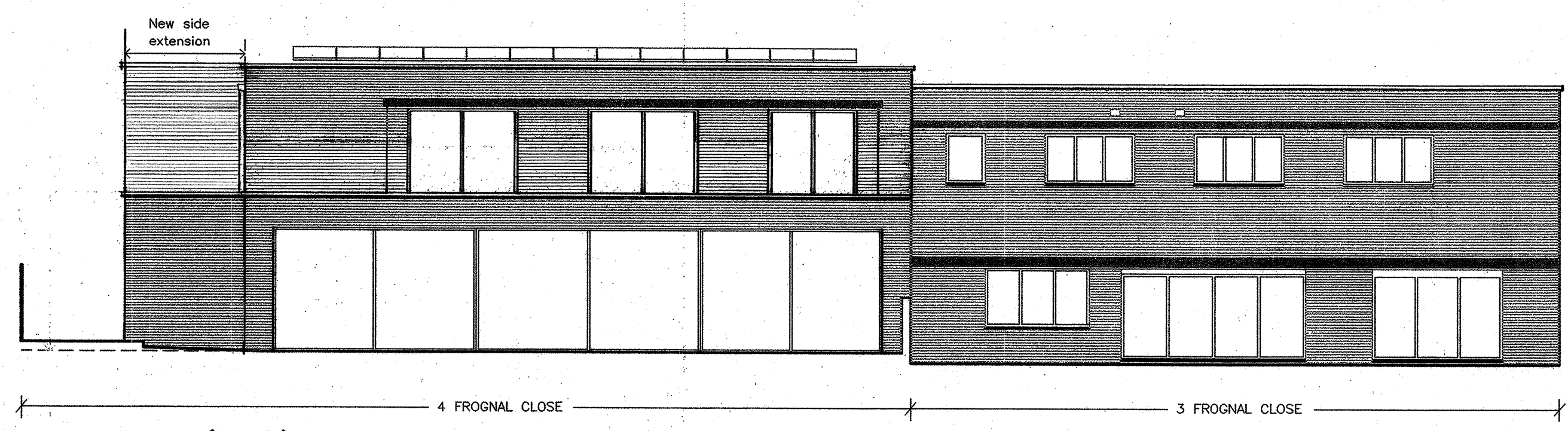

SOUTH WEST (REAR) ELEVATION AS PROPOSED 1:100 A1

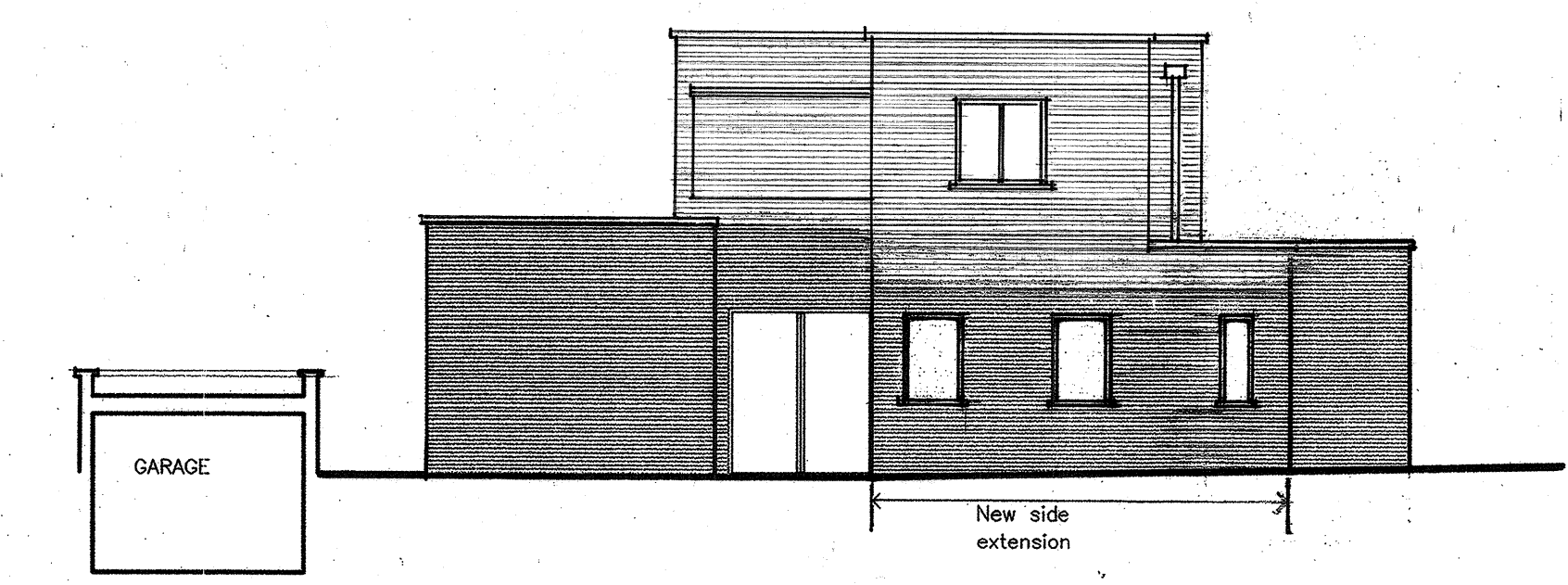

SECTION C-C (SIDE ELEVATION) AS PROPOSED 1:100 A1

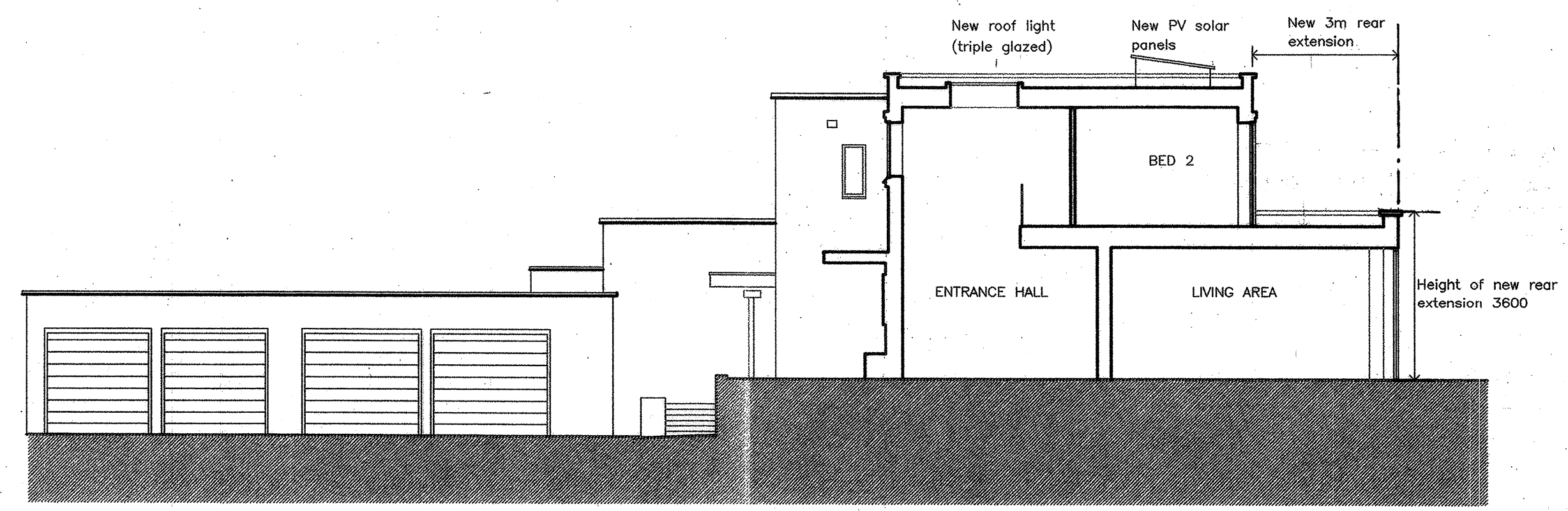

SECTION A-A AS PROPOSED 1:100 A1

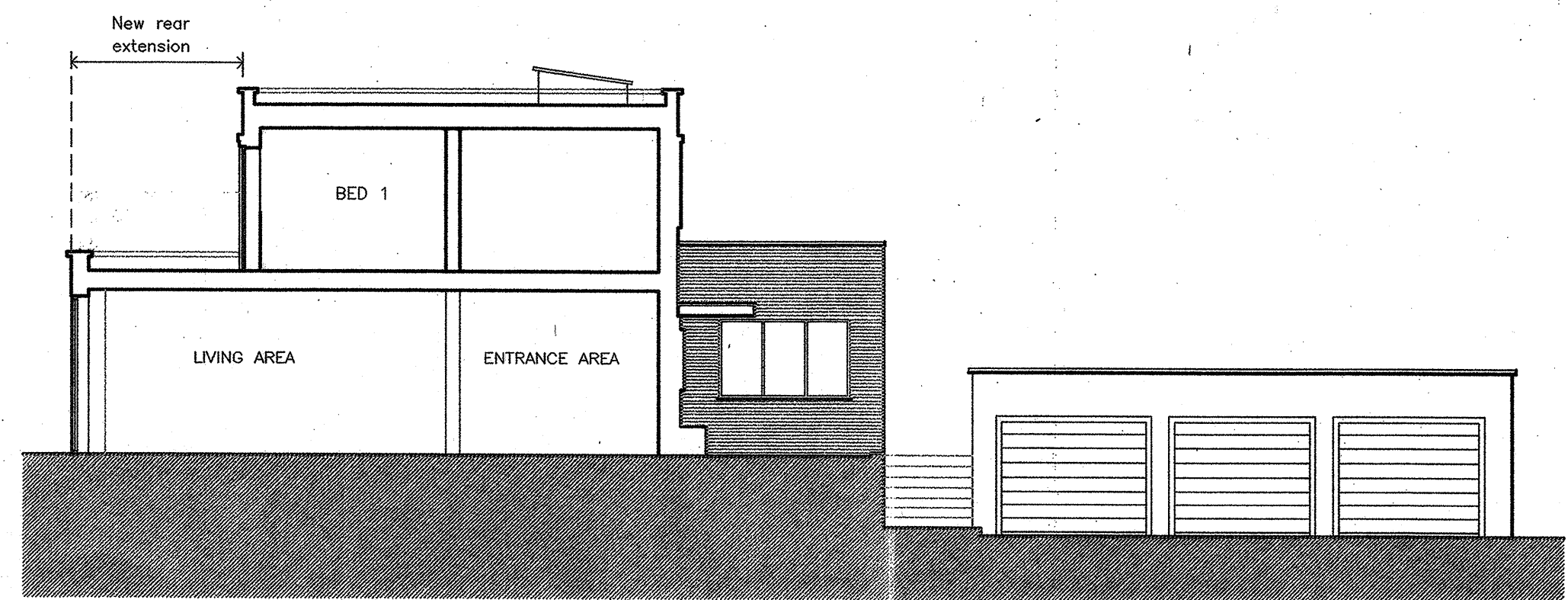

SECTION B-B AS PROPOSED 1:100 A1

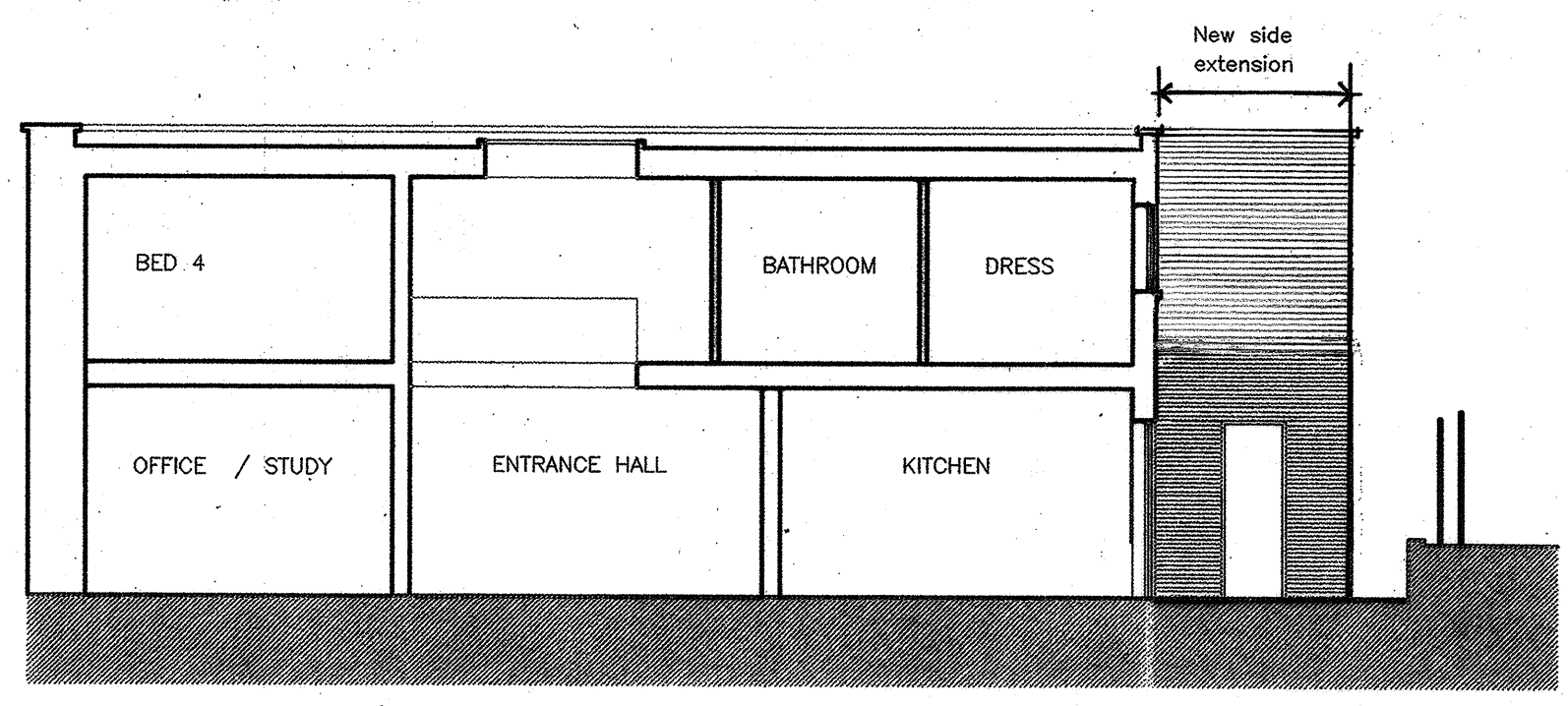

SECTION D-D AS PROPOSED 1:100 A1

**PROPOSED MATERIALS**

- ROOFS - All new roof finishes to main existing building to be asphalt to match existing.
- WALLS - All new brick cavity walls to have outer face of 50mm (2 inch high) rough texture sand faced buff facing bricks to match existing.

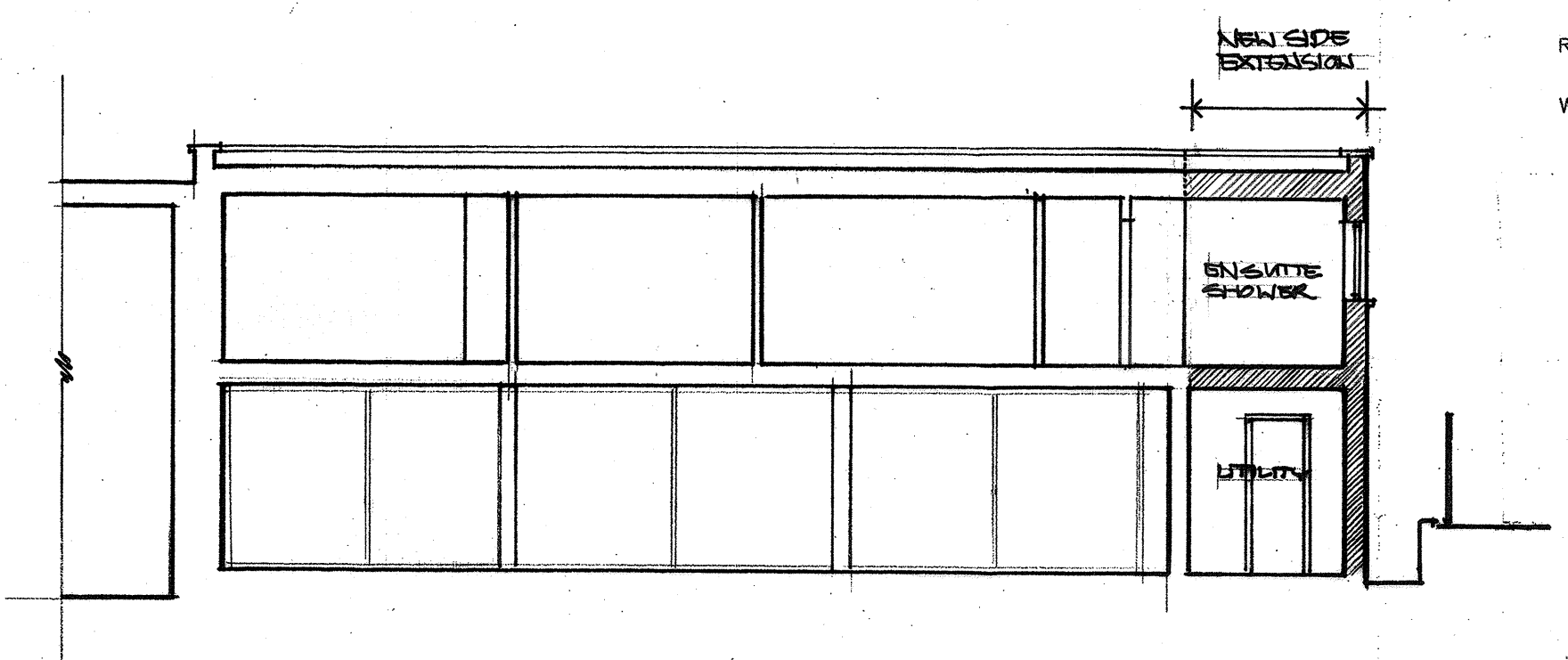

SECTION E-E AS PROPOSED 1:100 A1

ELEVATIONS AND SECTIONS AS PROPOSED 1:100 A1

DATE	REVISIONS	REV
17/09/17	FF TILES REMOVED	A
THIS DRAWING IS THE COPYRIGHT OF THE ARCHITECT AND SHOULD NOT BE REPRODUCED WITHOUT WRITTEN CONSENT.		
PROJECT		
4 FROGNAL CLOSE		
LONDON NW3 6YB		
DRAWING		
PROPOSED		
ELEVATIONS & SECTIONS		
DATE	transformation	
17/09/17	ARCHITECTS	
DEL.	THE STUDIO	
EB	45 LANCASTER GROVE	
COMPUTER	LONDON NW3 4HB	TEL: 020 7424 0122
	e-mail: info@transformation-architects.co.uk	
	website: www.transformation-architects.co.uk	
SCALE	DWG. No.	REV. No.
1:100	2017-001	A