

1 Proposed Front Elevation
1 : 100

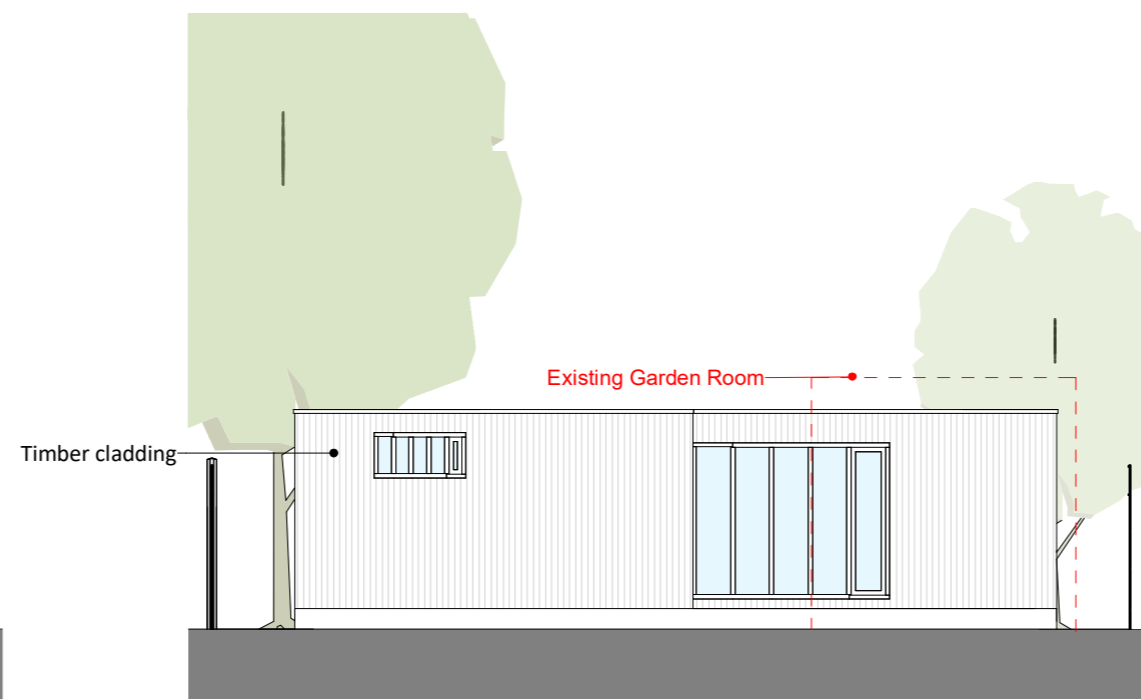

2 Proposed-GR-Section_RearElevation
1 : 100

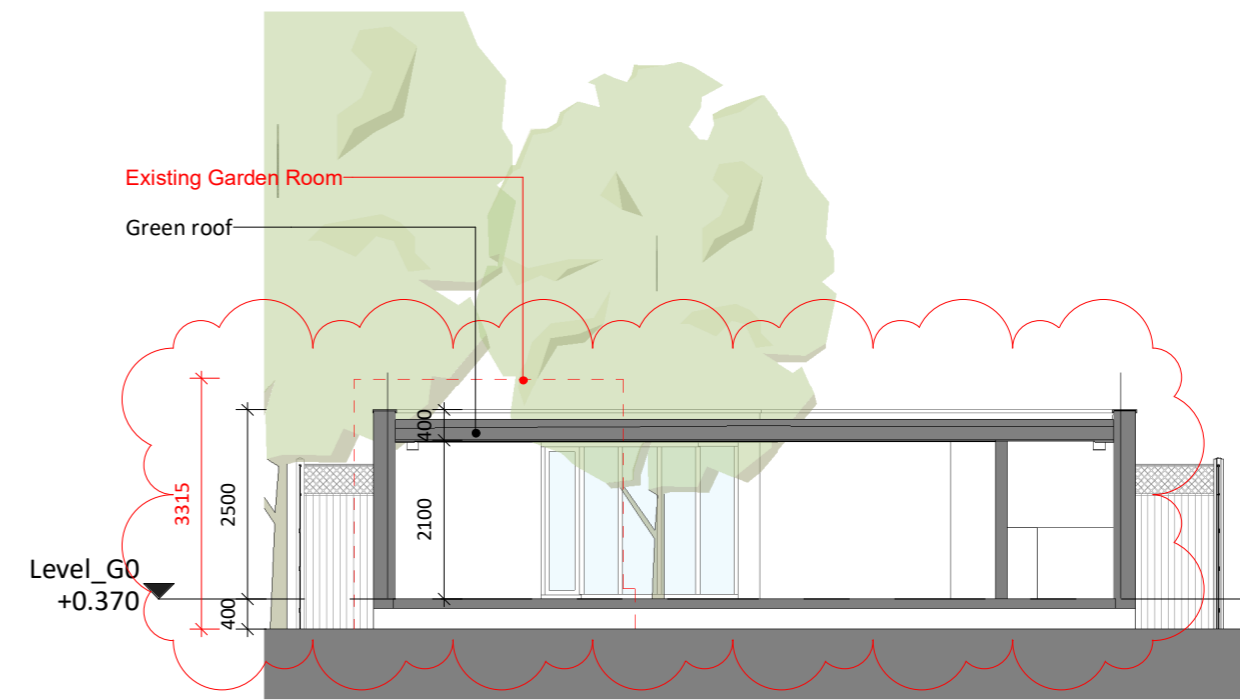

3 Proposed Section AA
1 : 100

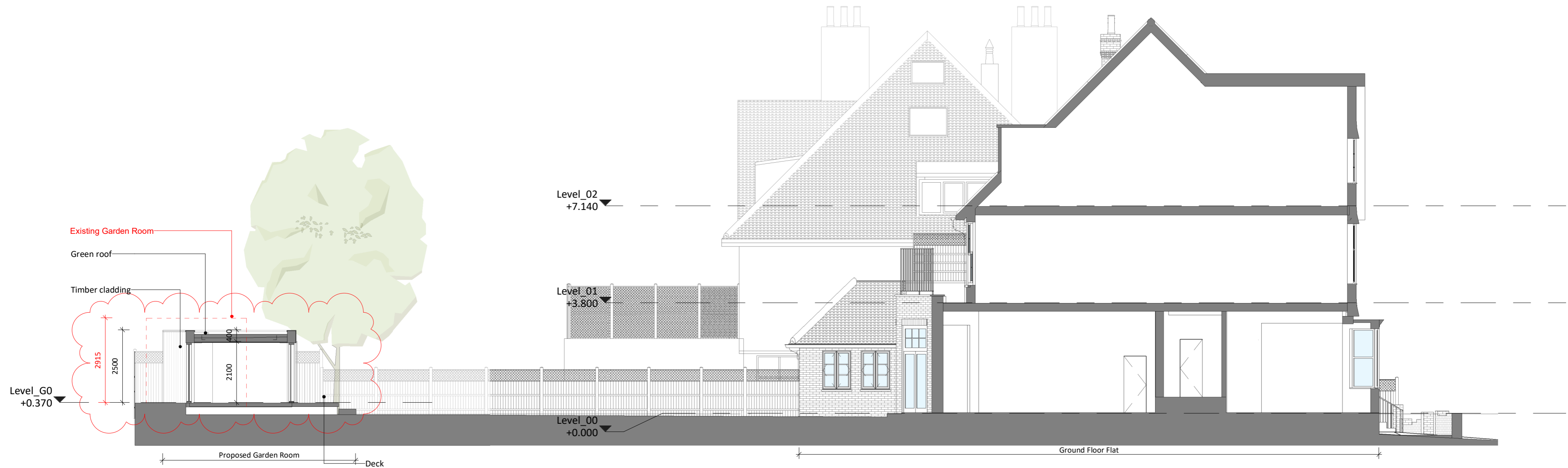

4 Proposed Section BB
1 : 100

General Notes

- This drawing is copyright of AR Architecture
- This drawing shall not be scaled - use figured dimensions only
- All dimensions are in mm unless otherwise stated.
- All dimensions shall be checked on site prior to commencing the works and any discrepancies to be reported to AR Architecture.
- AR Architecture assumes no responsibility whatsoever for the interpretation of the drawing, nor for any errors or omissions resulting from the use of this information.
- All works shall conform to the current edition of the building regulations and other statutory requirements.
- All materials and workmanship shall conform with the relevant British Standard specifications and codes of practice.
- This drawing may incorporate information from other professionals. AR Architecture cannot accept responsibility for the integrity and accuracy of such information.
- This drawing is to be read in conjunction with all relevant specifications and drawings.
- Users shall be responsible for verifying suitability of this data for their application.

Notes

Key

Rev	Notes	Date	By
R4	Planning Issue - Revision 1 (P1)	27.10.17	ABL
R3	License Issue	18.10.17	ABD
R1	Issue for Information	15.09.17	KS
R0	Planning Issue	11.08.17	KS

Client:
Ms N. Sarkisian
Job Title:
Ground Floor Flat, 3 Akenside Road
Drawing Use:

Drawn:
Proposed Elevations Sections Garden Room
Date of first issue: **11.08.17** Current revision date: **27.10.17**
Scale @ **1 : 100** Sheet size: Drawn by: **KS** Checked by: **AR**

Project Stage: **4**

AR architecture
AR Architecture
213 Haverstock Hill, London
NW3 4QP
T: +44 207 209 2851
E: info@ar-arch.co.uk
COMMERCIAL - HOSPITALITY - RESIDENTIAL

Document Number:
17004-ARA-ZZ-ZZ-DR-A-3.200.210-S2-R4
Project No: **17004** Drawing No: **3.200.210** Status: **S2** Revision: **P1**