

PROPOSED LOCATION FOR NEW SPLIT SYSTEM CONDENSING UNITS, FOR 24HR COMMS ROOM COOLING. UNITS ARE HIDDEN BEHIND THE PARAPET

NEW VRF CONDENSING UNITS, WITH ASSOCIATED RELOCATION OF ACCESS-WAY MATTING.

CONTRACTORS MUST CHECK ALL DIMENSIONS ON SITE. ONLY FIGURED DIMENSIONS ARE TO BE WORKED FROM. DISCREPANCIES MUST BE REPORTED TO THE ARCHITECT BEFORE PROCEEDING.  
© THIS DRAWING IS COPYRIGHT

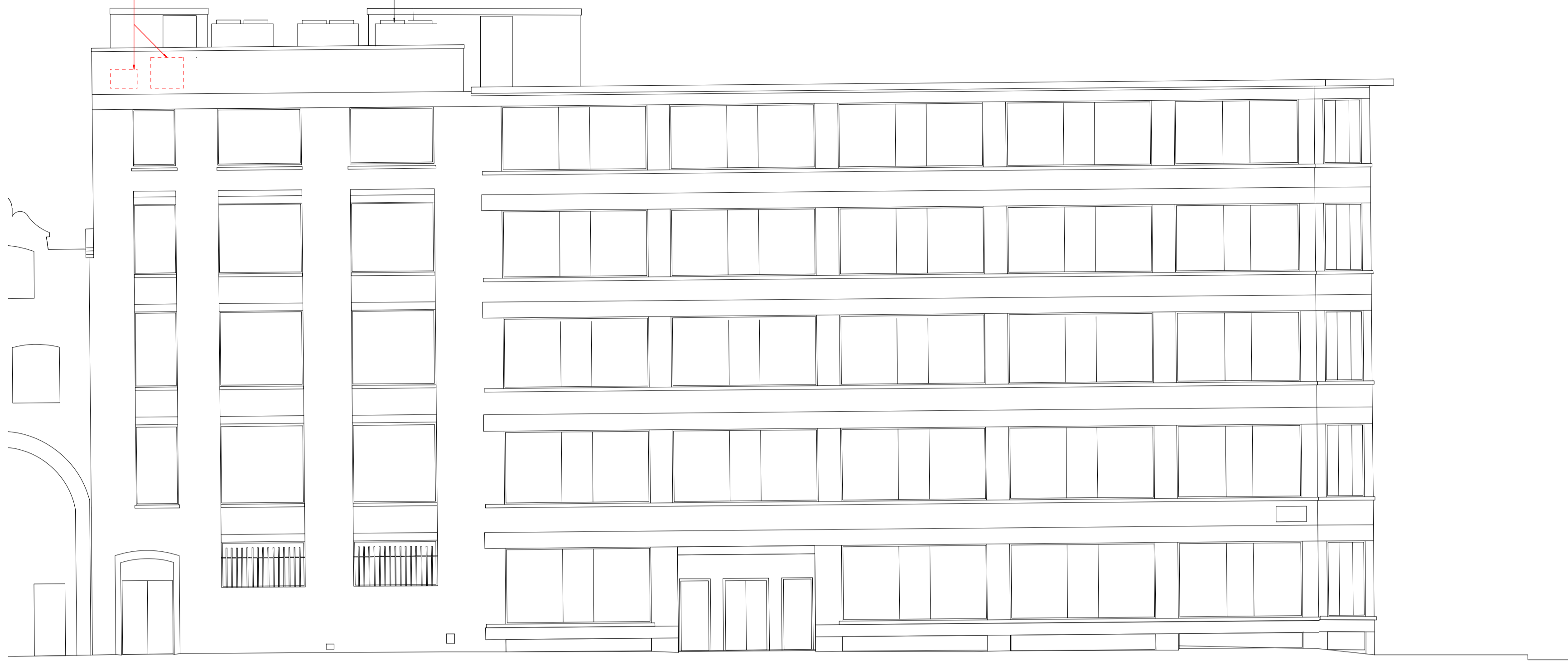
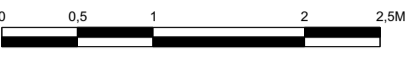

PROPOSED STANHOPE ROAD ELEVATION



PROPOSED DRUMMOND STREET ELEVATION

NEW LOUVERS ON 1st & 3rd FLOOR TO MATCH EXISTING

EXISTING LOUVERS ON 1st & 3rd FLOOR

NEW VRF CONDENSING UNITS, WITH ASSOCIATED RELOCATION OF ACCESS-WAY MATTING.



PROPOSED REAR ELEVATION



UNITED KINGDOM • HONG KONG  
www.aqp.co.uk  
architecture | design | masterplanning | interiors

REVISION  
A Add louvers and proposed louvers on 1st and 3rd floor  
B New split system location

BY PS PS  
DATE 21.10.17 27.10.17

PLANNING APPLICATION

CLIENT WATES GROUP

PROJECT PROJECT FUSE

DRAWING PROPOSED ELEVATIONS

DRAWING No. 17078 PL 006 SCALE 1:200@ A3

DRAWN BY / OFFICE A CHAUSTOW / LONDON REVISION B