

**NOTES**  
 1. This drawing must not be scaled  
 2. The contractor is to check all dimensions on site

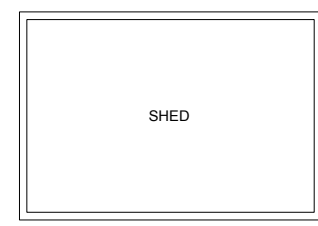

2No. CYCLE PARKING SPACES

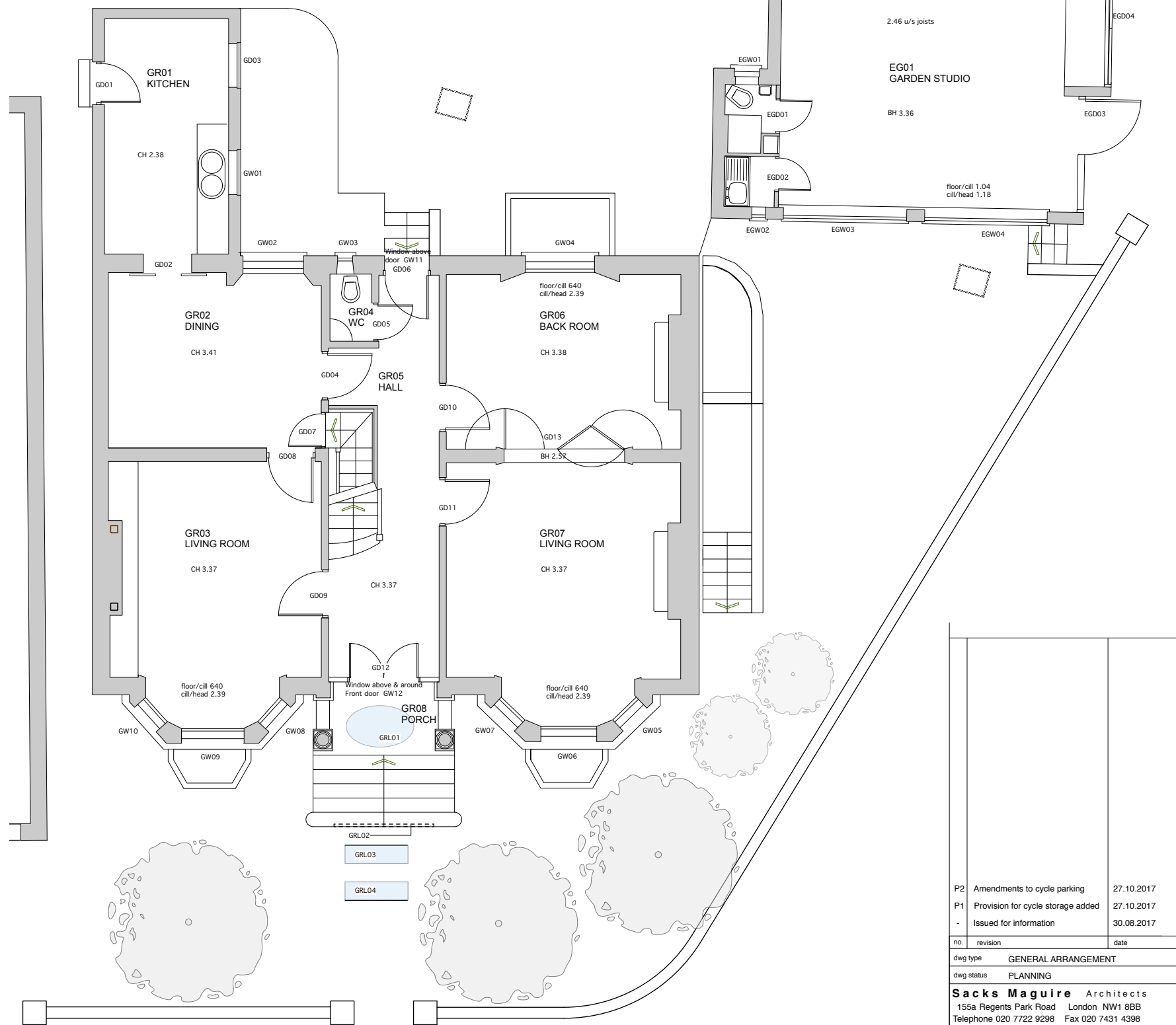

**proposed ground floor plan**

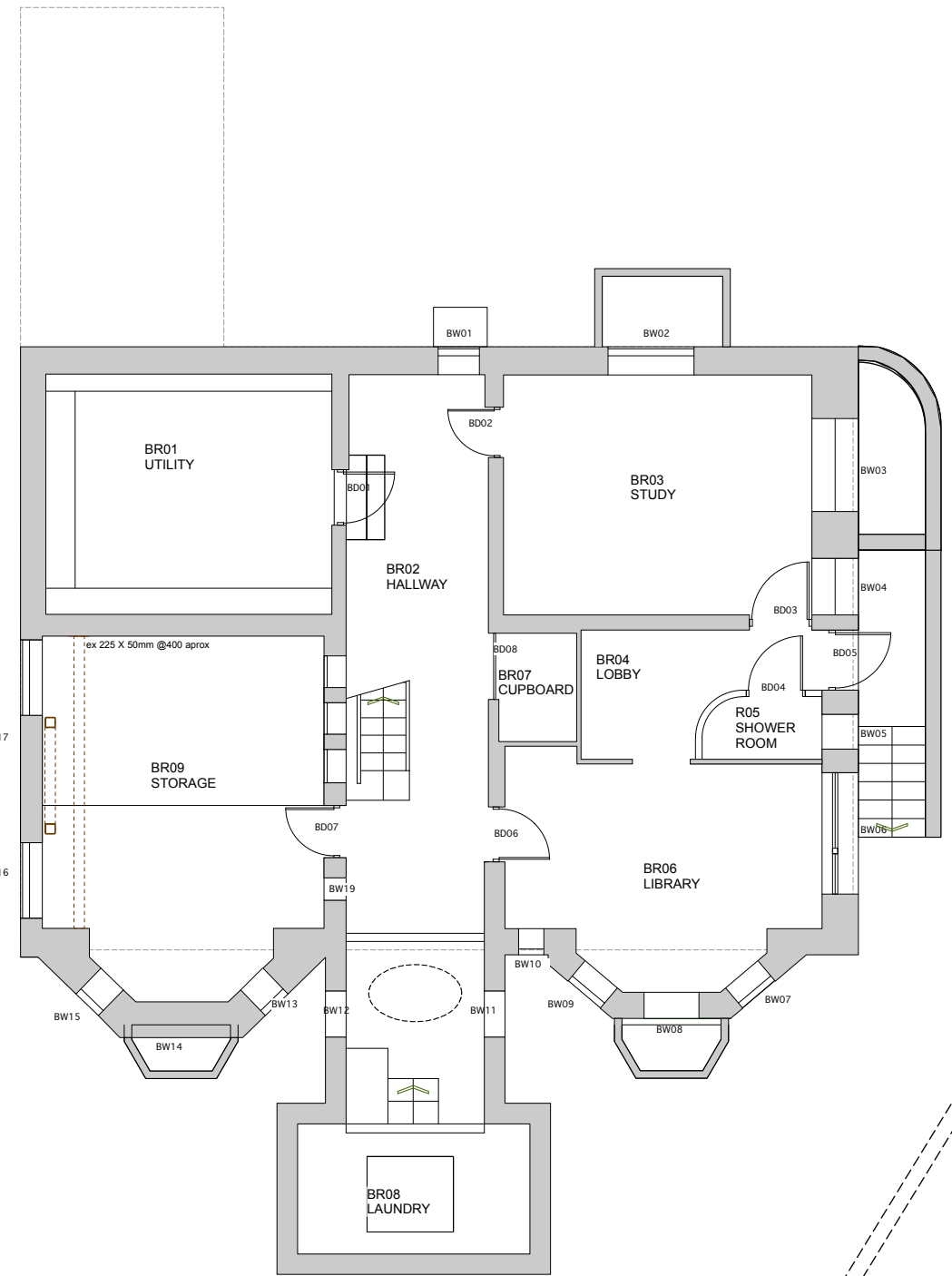

**proposed basement plan**

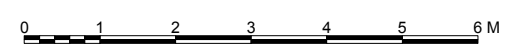

P2	Amendments to cycle parking	27.10.2017
P1	Provision for cycle storage added	27.10.2017
-	Issued for information	30.08.2017
no.	revision	date
GENERAL ARRANGEMENT		
dwg status PLANNING		
<b>Sacks Maguire Architects</b> 155a Regents Park Road London NW1 8BB Telephone 020 7222 9298 Fax 020 7431 4398		
Project 2 KEMPLAY ROAD NW3		
Title PROPOSED PLANS BASEMENT AND GROUND FLOOR		
Client Mrs Van De Meer		
scale 1:50 @ A1 1:100 @ A3	drawn DD	date Aug 2017
job number 493	drawing number 101	revision P2