

Copyright: All rights reserved. This drawing must not be reproduced without permission.

Only the original drawing should be relied upon. Contractors, subcontractors and suppliers must verify all dimensions on site before commencing any work or making any shop drawings.

All shop drawings to be submitted to the architect for comment prior to fabrication.

This drawing is to be read in conjunction with the Architect's specification, bills of quantities / schedules, structural, mechanical and electrical drawings and all discrepancies are to be reported to the architect.

Do not scale from this drawing. Dimensions are in millimetres unless otherwise stated.

revision / date / amendments  
 - / - / -

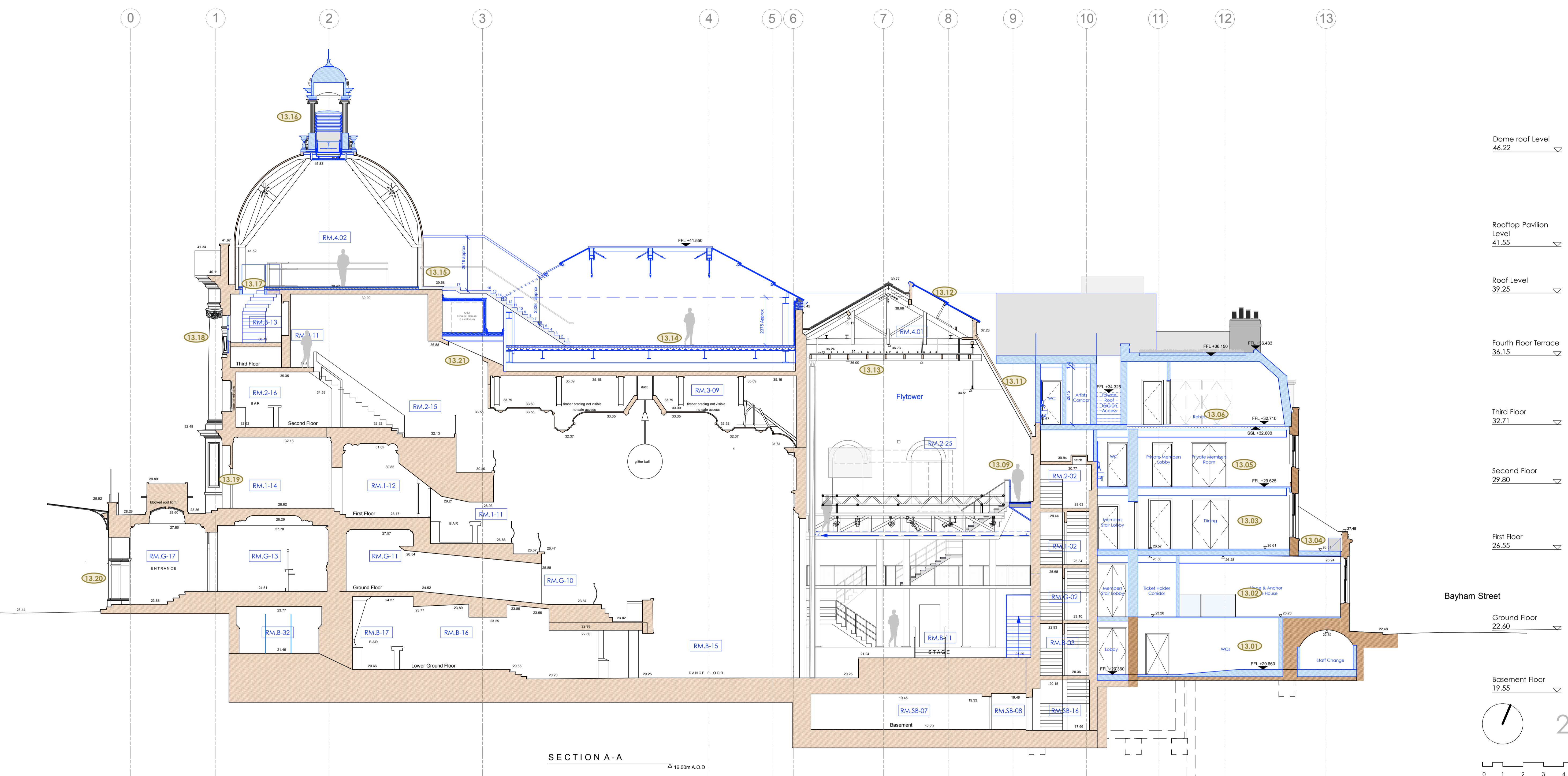

- Dome roof Level 46.22
- Rooftop Pavilion Level 41.55
- Roof Level 39.25
- Fourth Floor Terrace 36.15
- Third Floor 32.71
- Second Floor 29.80
- First Floor 26.55
- Bayham Street Ground Floor 22.60
- Basement Floor 19.55

23.10.17

0 1 2 3 4 5 6m

XX.XX Schedule of works Annotations

**PLANNING**

Archer Humphries Architects

Basement  
 Central House  
 142 Central Street  
 London, United Kingdom  
 EC1V 8AR  
 T: +44 (0) 20 7251 8555

project title KOKO + Hope & Anchor + Bayham Place Camden, London	
drawing title Proposed Section AA Schedule of Works	scale 1:100 @ A1
drawing number AHA / KCC / PR / 3005W	date 18.05.17
	drawn EH/FR
	checked FR/PC
	revision -

revision / date / amendments
- / - / - / -

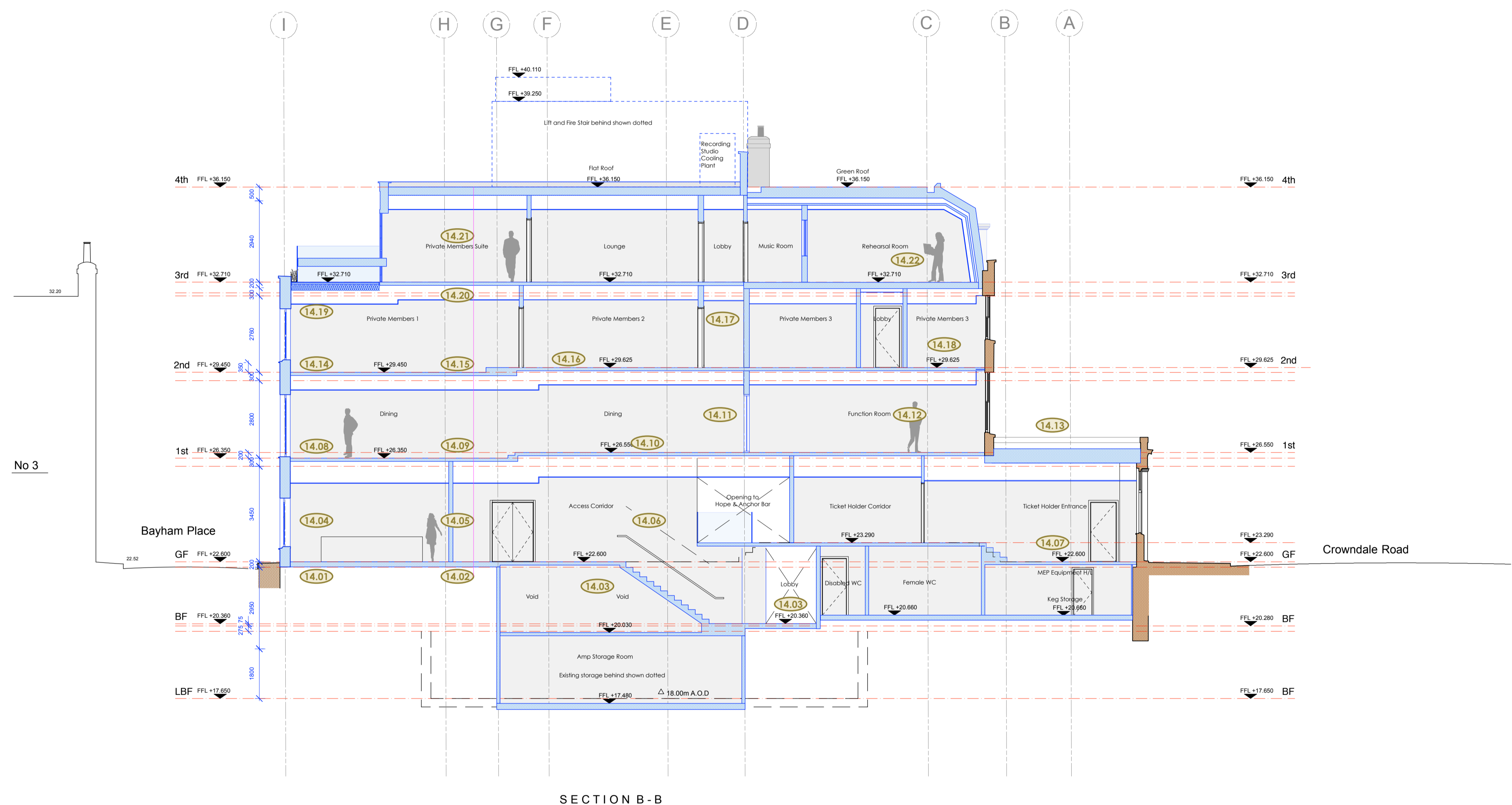

XXX Schedule of works Annotations

23.10.17

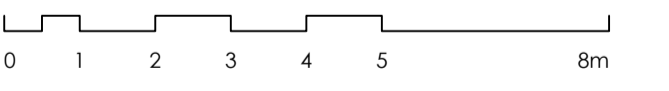

PLANNING

Archer Humphryes Architects

Basement  
Central House  
142 Central Street  
London, United Kingdom  
EC1V 8AR  
T: +44 (0) 20 7251 8555

project title	
KOKO + Hope & Anchor + Bayham Place Camden, London	
drawing title	scale
Section BB	1:100 B.A1
Schedule of Works	drawn FR checked DA
drawing number	revision
AHA/KCC / PR / 301SW	B
date	18.05.17

revision / date / amendments
- / - / - / -

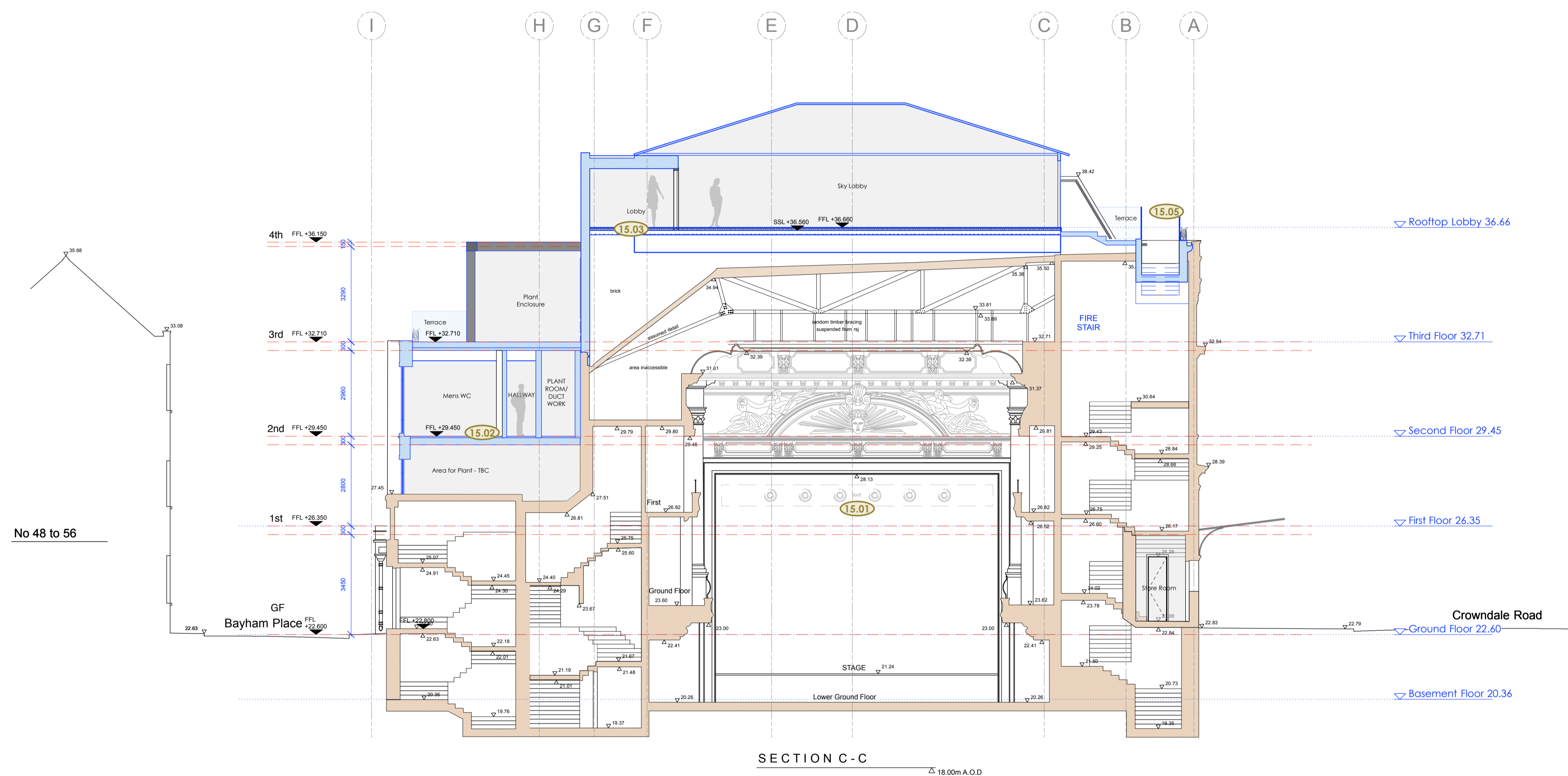

SECTION C - C  
18.00m A.O.D.

23.10.17 Schedule of works Annotations

23.10.17

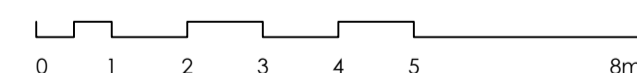

PLANNING

Archer Humphryes Architects

Basement  
Central House  
142 Central Street  
London, United Kingdom  
EC1V 8AR  
T: +44 (0) 20 7251 8555

project title	
KOKO + Hope & Anchor + Bayham Place Camden, London	
drawing title	scale date
Section CC	1:100 18.05.17
Schedule of Works	drawn checked EH/FR DA
drawing number	revision
AHA/KCC / PR /3025W	-

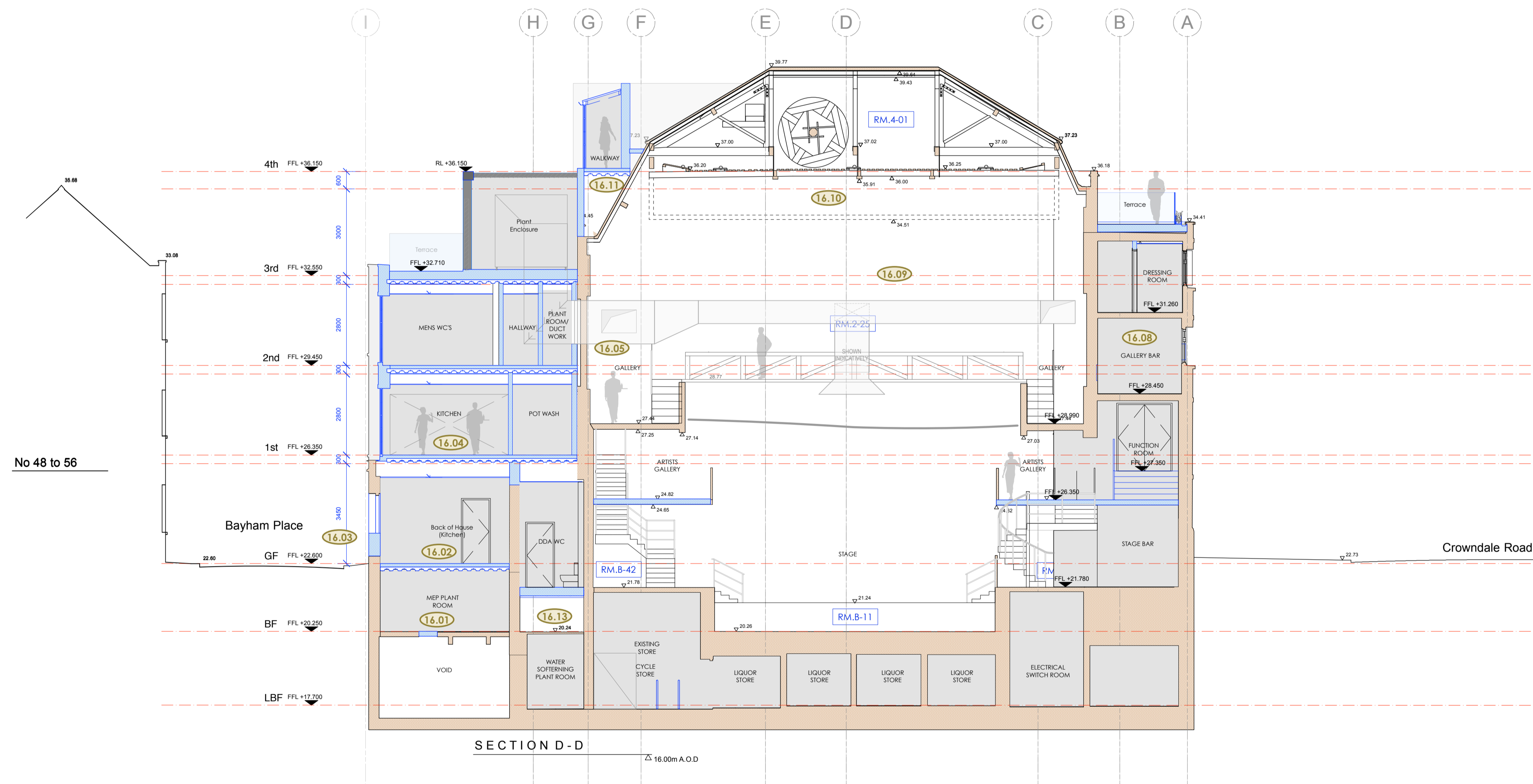

XX.XX Schedule of works Annotations

23.10.17



PLANNING

Archer Humphryes Architects

Basement  
Central House  
142 Central Street  
London, United Kingdom  
EC1V 8AR  
T: +44 (0) 20 7251 8555

project title		KOKO + Hope & Anchor + Bayham Place Camden, London	
drawing title	scale	date	
Section DD	1:100 B.A.I.	18.05.17	
Schedule of Works	drawn	checked	
	FR/PC	DA	
drawing number	revision		
AHA/KCC / PR /304SW	-		

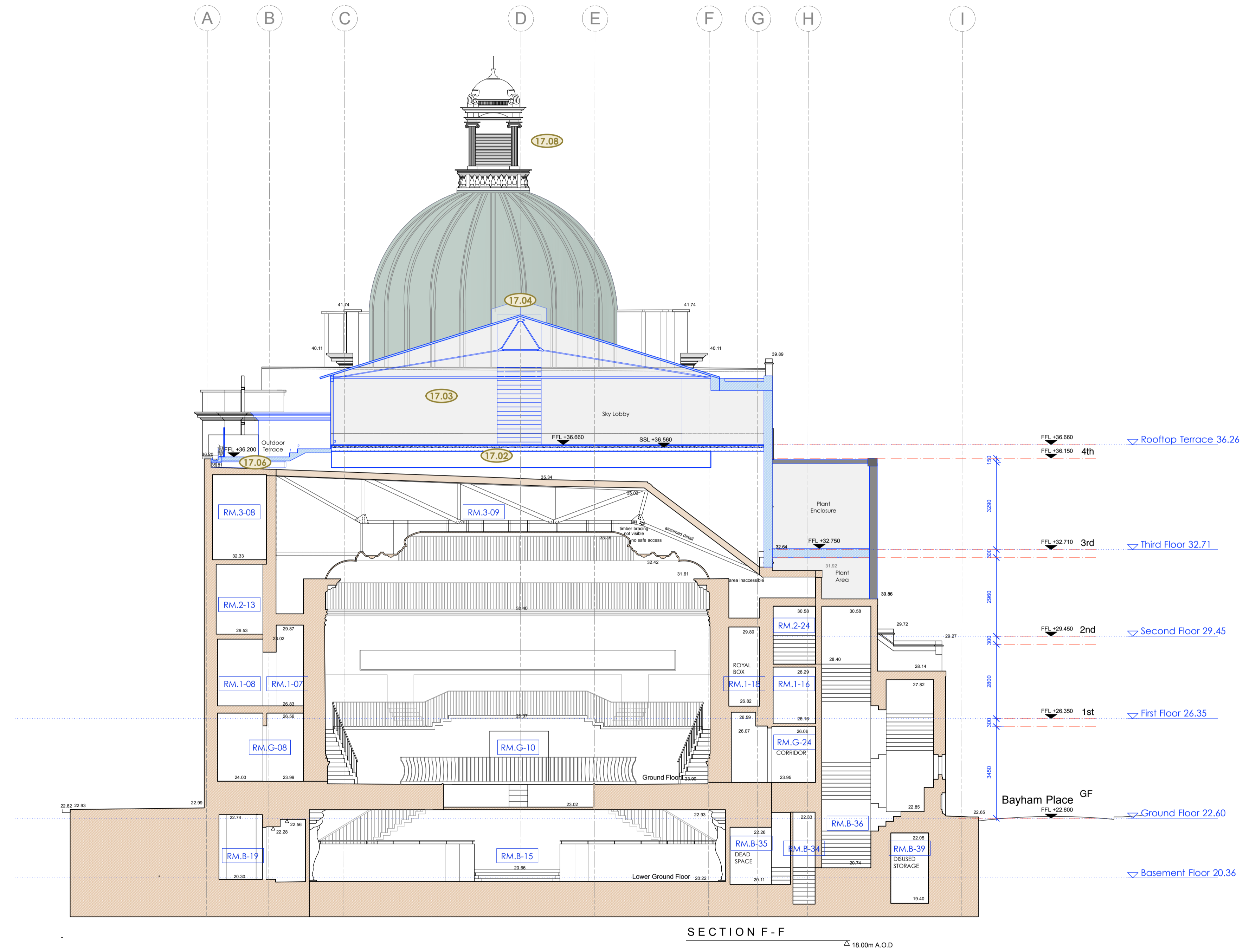

XX Schedule of works Annotations

23.10.17



PLANNING

Archer Humphryes Architects

Basement  
Central House  
142 Central Street  
London, United Kingdom  
EC1V 8AR  
T: +44 (0) 20 7251 8555

project title	
KOKO + Hope & Anchor + Bayham Place Camden, London	
drawing title	scale date
Section FF	1:100 18.05.17
Schedule of Works	drawn checked EH DA
drawing number	revision
AHA/KCC/PR/306SW	-

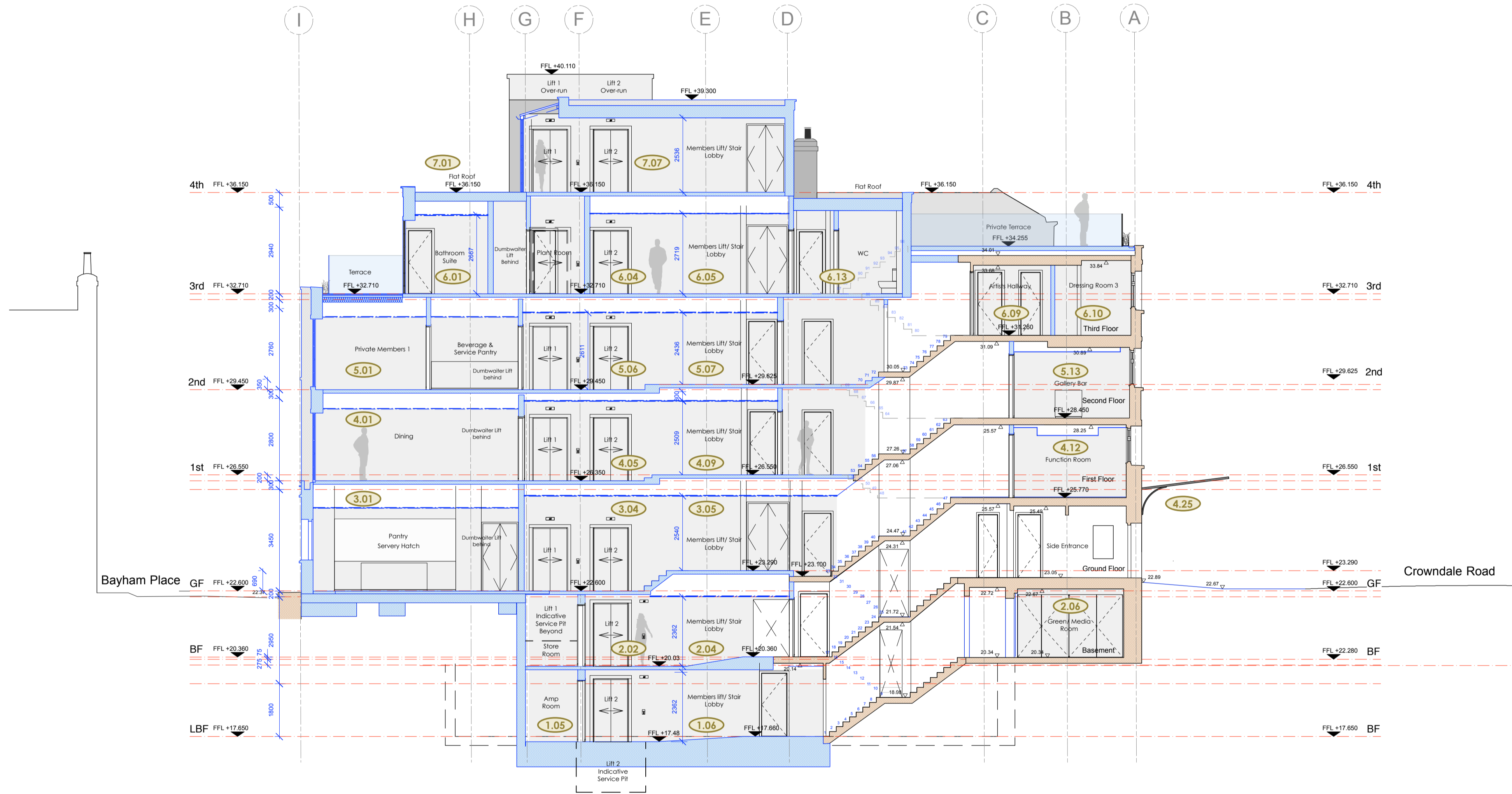

NB: Refer to the Schedule of Works set of plans

xx.xx Schedule of works Annotations

23.10.17

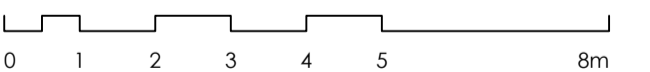

PLANNING

Archer Humphryes Architects

Basement  
Central House  
142 Central Street  
London, United Kingdom  
EC1V 8AR  
T: +44 (0) 20 7251 8555

project title		KOKO + Hope & Anchor + Bayham Place Camden, London	
drawing title	scale	date	
Proposed Section JJ	1:100 BA1	24.05.17	
Schedule of Works	drawn	checked	
	PC	DA	
drawing number	revision		
AHA/KKC/ PR /309SW	-		

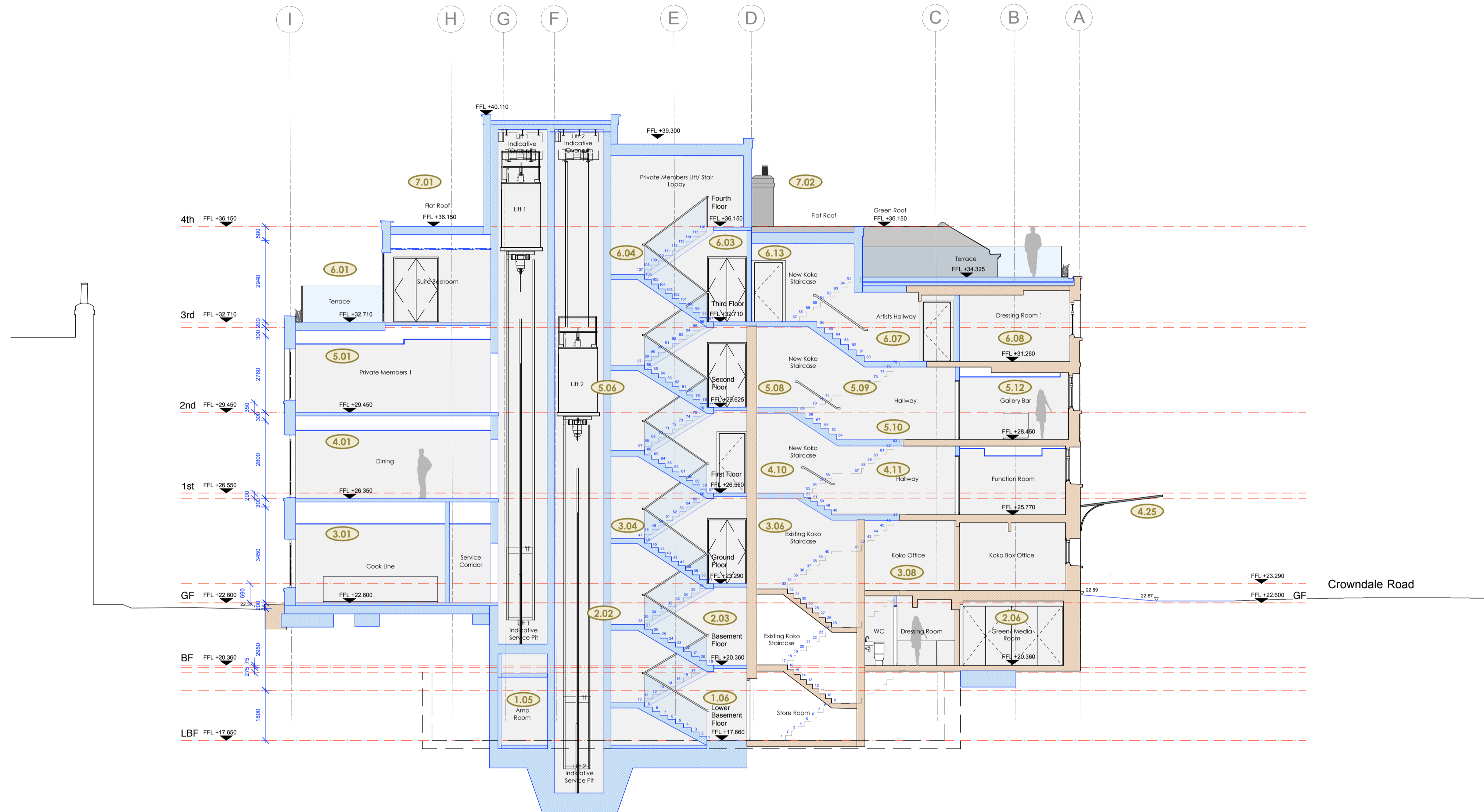

NB: Refer to the Schedule of Works set of plans

Schedule of works Annotations

23.10.17



PLANNING

Archer Humphryes Architects

Basement  
Central House  
142 Central Street  
London, United Kingdom  
EC1V 8AR  
T: +44 (0) 20 7251 8555

project title		KOKO + Hope & Anchor + Bayham Place Camden, London	
drawing title	scale	date	
Proposed Section KK Schedule of Works	1:100 S.A.I.	10.07.17	
drawing number	revision	drawn	checked
AHA/KKC/ PR /3103W	-	PC	DA

revision / date / amendments  
- / - / - / -

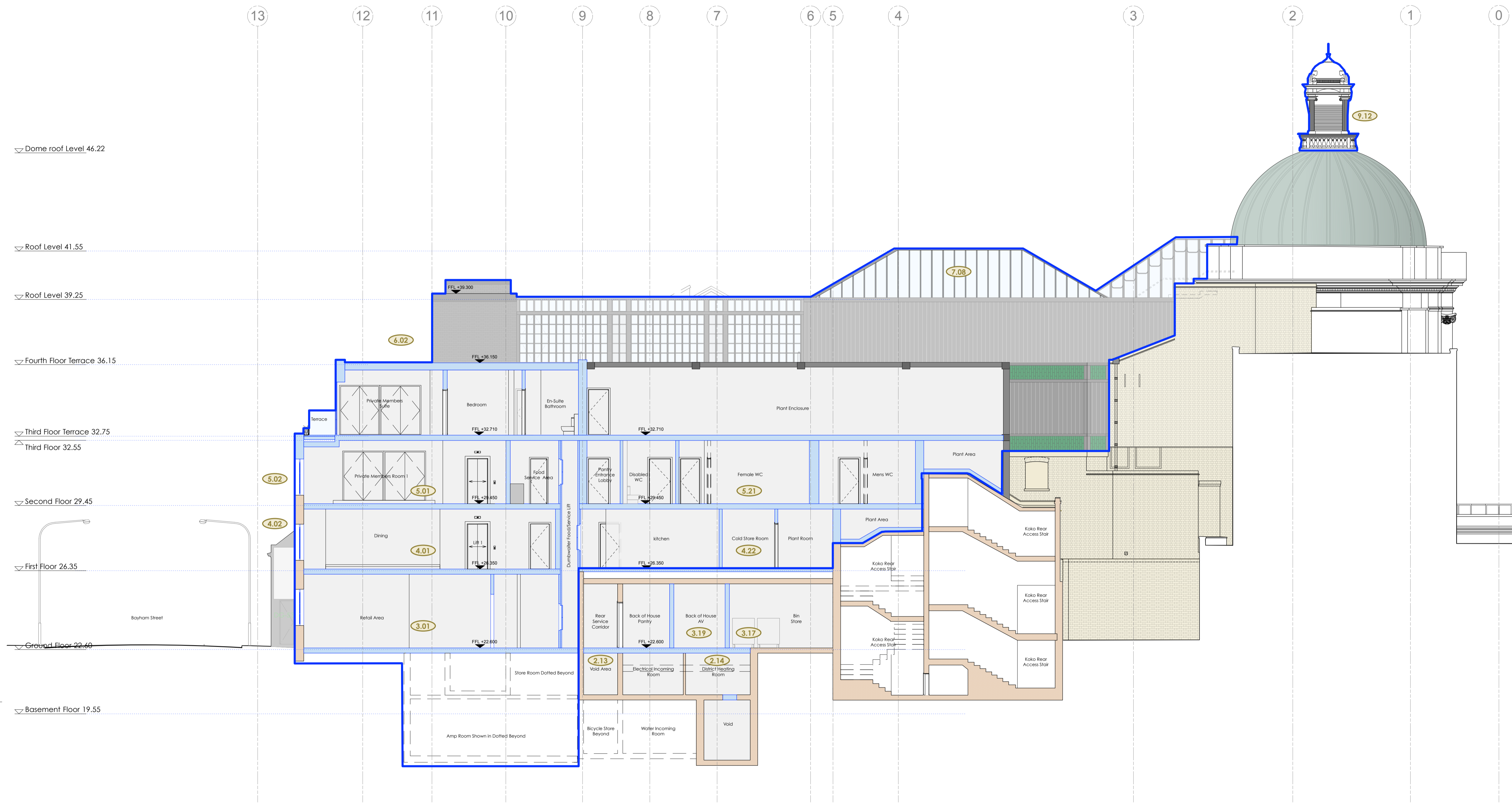

NB: Refer to the Schedule of Works set of plans

XX,XX Schedule of works Annotations

23.10.17



PLANNING

Archer Humphryes Architects

Basement  
Central House  
142 Central Street  
London, United Kingdom  
EC1V 8AR  
T: +44 (0) 20 7251 8555

project title		KOKO + Hope & Anchor + Bayham Place Camden, London	
drawing title	scale	date	
Proposed Section GG	1:100 S.A.I.	14.07.17	
Schedule of Works	drawn checked	FR/PC	DA
drawing number	revision		
AHA/KK/GA/3113W	-		