

2 Section through Crowdale Road without mitigation
 Scale: 1:100

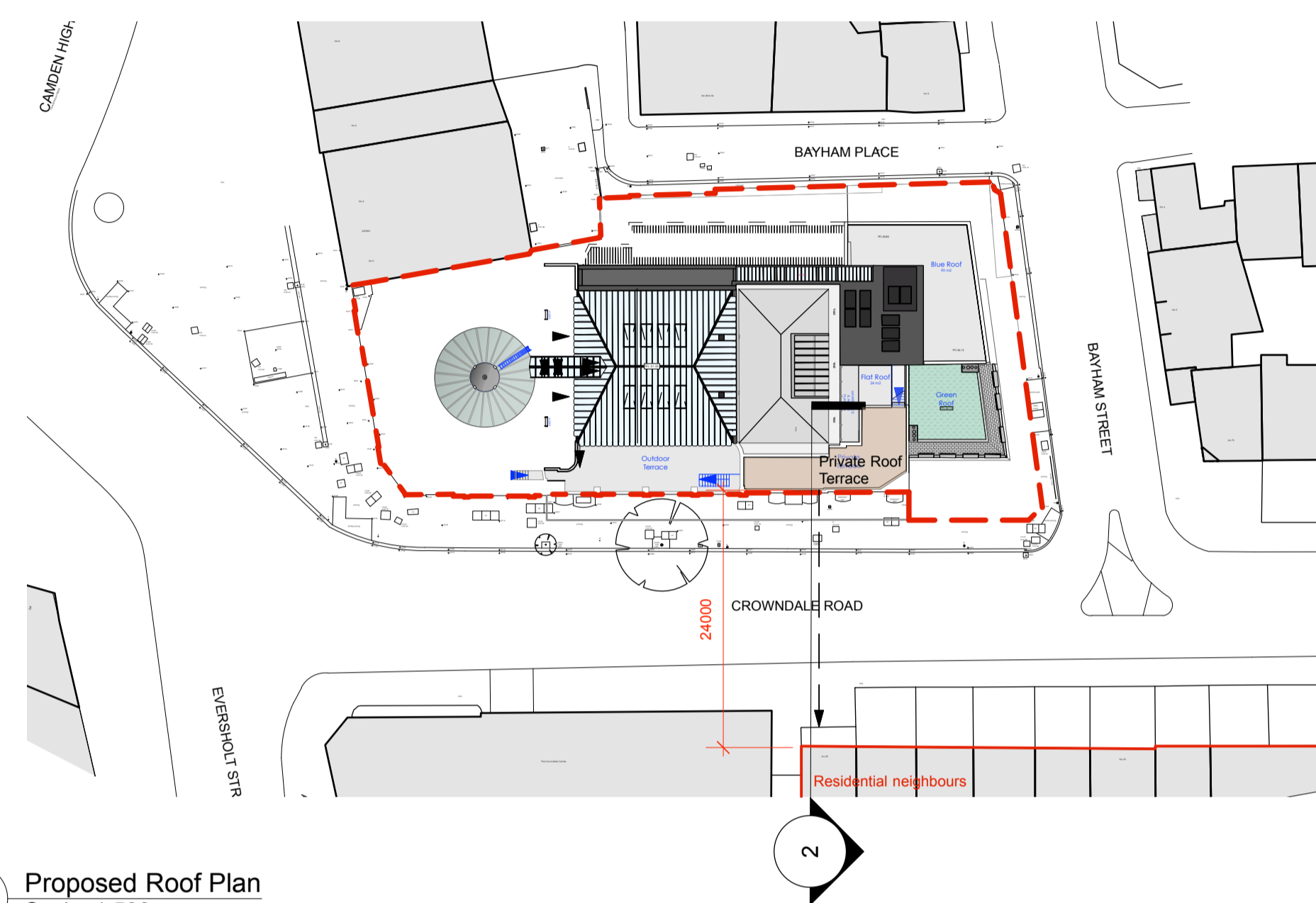

Proposed Roof Plan
 Scale: 1:500

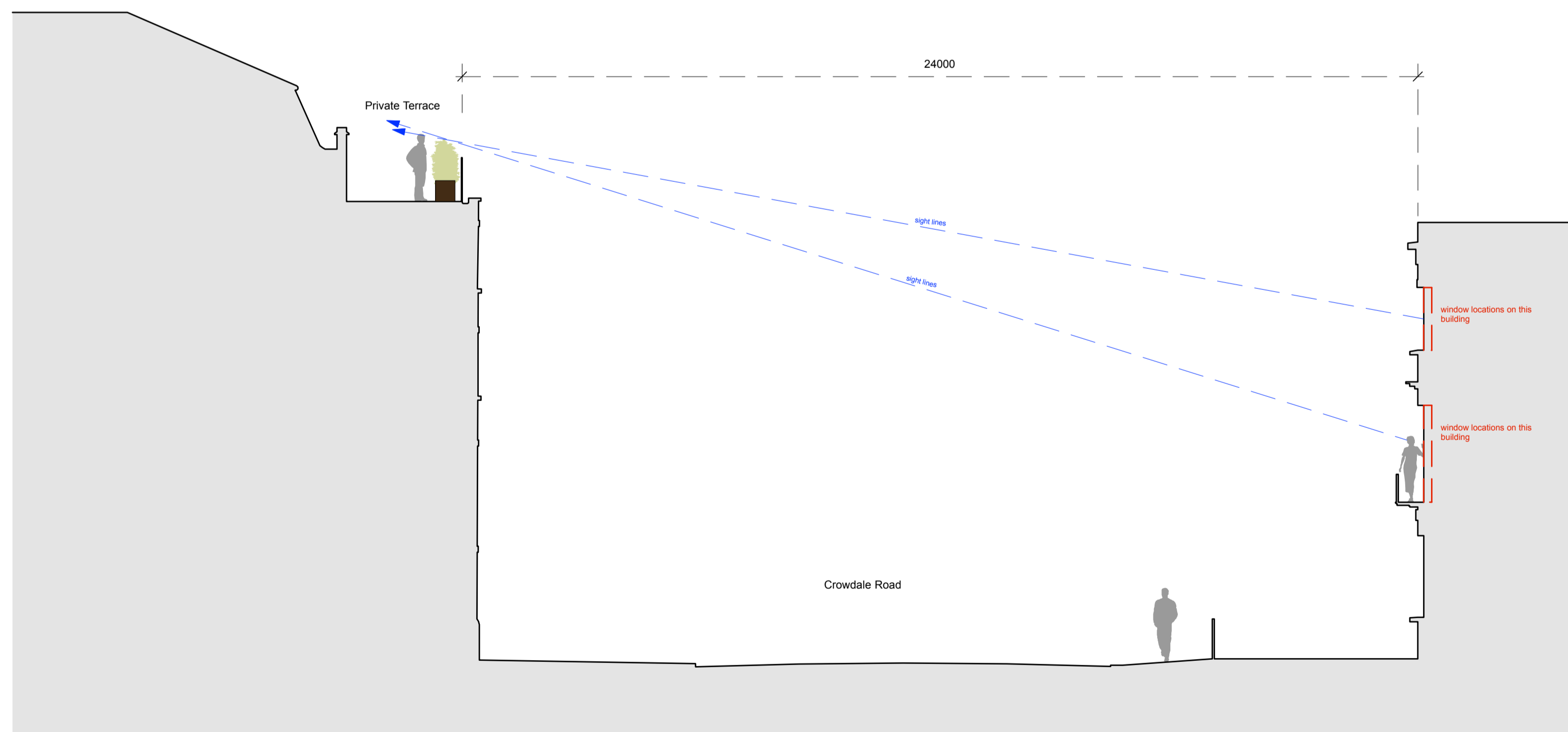

2a Section through Crowdale Road with mitigation
 Scale: 1:100

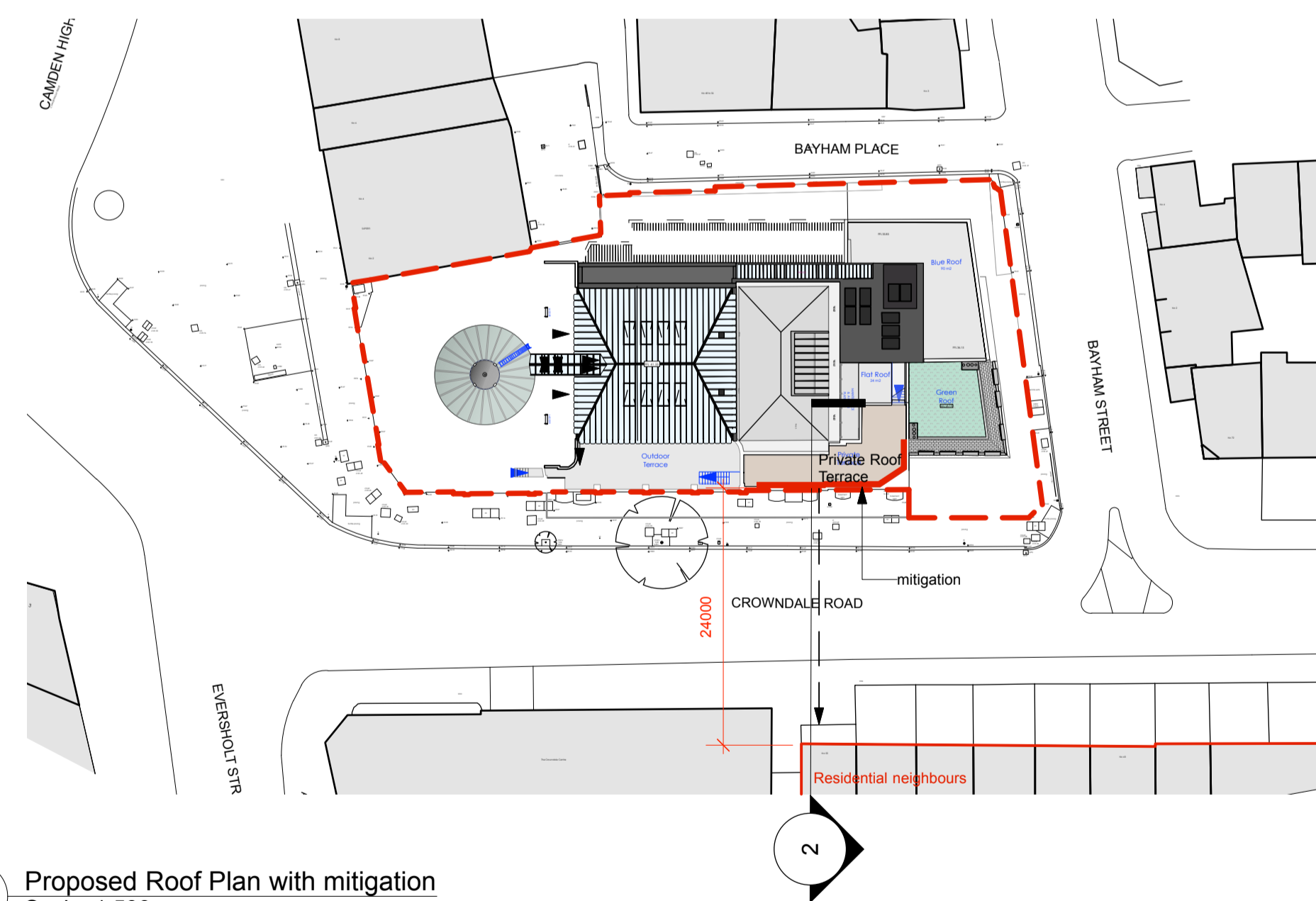

Proposed Roof Plan with mitigation
 Scale: 1:500

24.10.17

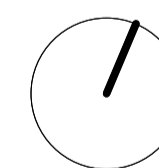

For Information

Archer Humphryes Architects

Basement
 Central House
 142 Central Street
 London, United Kingdom
 EC1V 8AR
 T: +44 (0) 20 7251 8555

project title		KOKO + Hope & Anchor + Bayham Place Camden, London	
drawing title	scale	date	
Sections through Private Terrace Terrace Study	1:100 @ A1	07.04.17	
drawing number	revision	drawn / checked	PC/FR / DA
AHA / KKC / PR / 212	-		