

revision / date / amendments
- / - / - / - / -

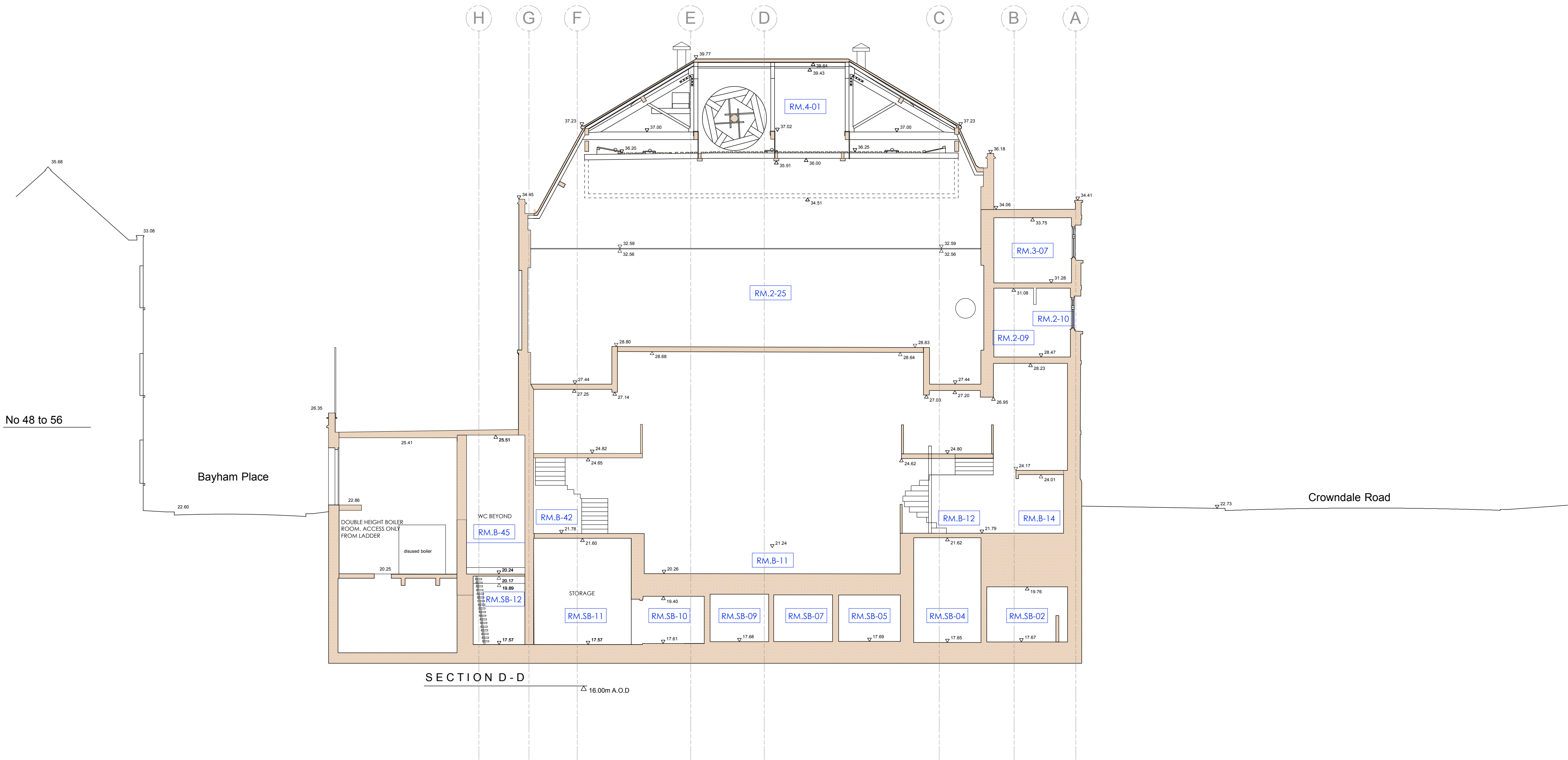

LEGEND

- Existing Building Fabric KOKO née Camden Palace Theatre (1900)
- Existing Building Fabric Hope & Anchor (approx. 1850)
- Existing Building Fabric Bayham Place (from 1875)
- Existing Modern Building Fabric Bayham Place (from 2006)

RM.4-06 Room Number

D4-02 Door Number

W4-05 Window Number

Hope & Anchor Demise

Koko Demise

1 Bayham Street & 65 Bayham Place Demise

19.10.17

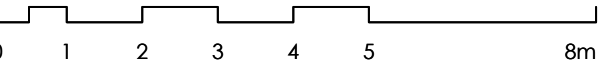

PLANNING

Archer Humphryes Architects

Basement
Central House
142 Central Street
London, United Kingdom
EC1V 8AR
T: +44 (0) 20 7251 8555

project title	KOKO + Hope & Anchor + Bayham Place Camden, London
drawing title	Existing Section DD
drawing number	AHA/KKC/GA/304
scale	1:100 (A1)
date	28.11.16
drawn	FR/PC
checked	DA
revision	-