

revision / date / amendments
- / - / - / -

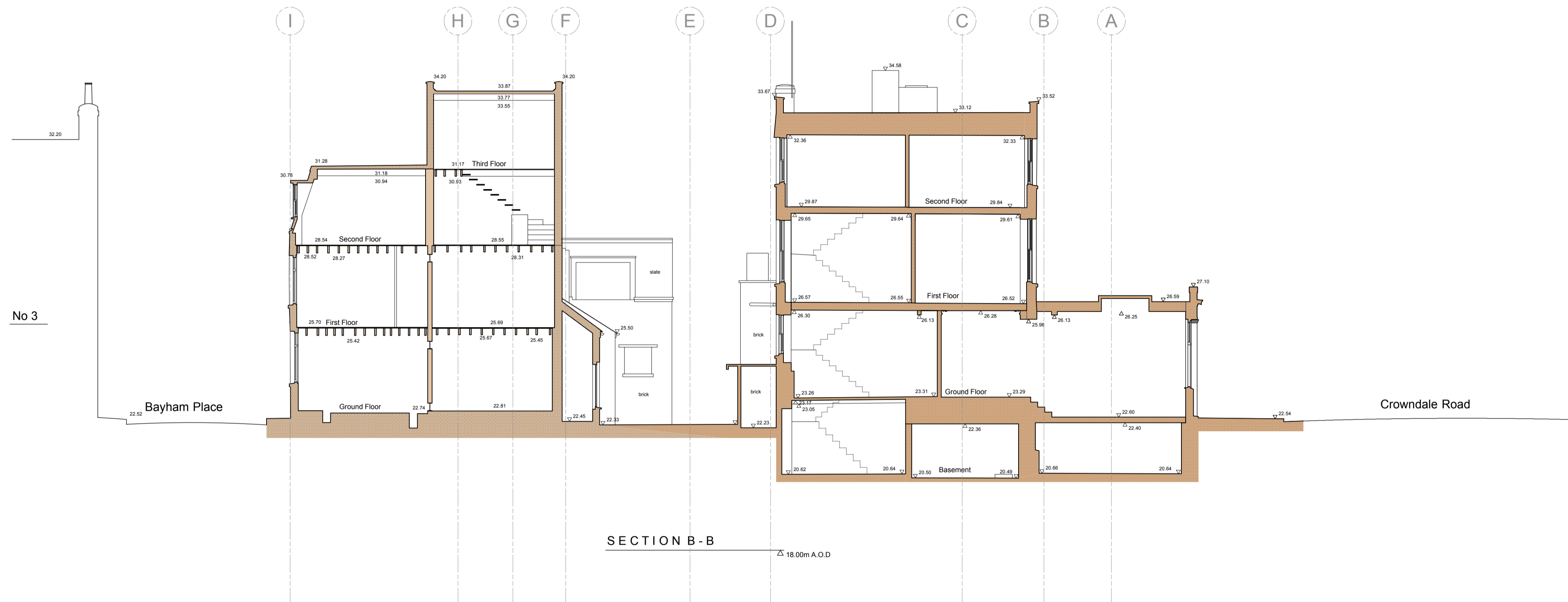

**LEGEND**

- Existing Building Fabric KOKO née Camden Palace Theatre (1900)
- Existing Building Fabric Hope & Anchor (approx. 1850)
- Existing Building Fabric Bayham Place (from 1875)
- Existing Modern Building Fabric Bayham Place (from 2006)

RM.4.06 Room Number

D4.02 Door Number

W4.05 Window Number

— Hope & Anchor Demise

— Koko Demise

— 1 Bayham Street & 65 Bayham Place Demise

19.10.17

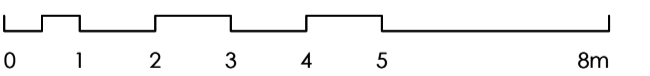

**PLANNING**

Archer Humphryes Architects

Basement  
Central House  
142 Central Street  
London, United Kingdom  
EC1V 8AR  
T: +44 (0) 20 7251 8555

project title	
KOKO + Hope & Anchor + Bayham Place Camden, London	
drawing title	scale   date
Existing Section BB	1:100 S.A.   28.11.16
drawing number	drawn   checked
AHA/KKC/GA/301	FR/PC   DA
	revision
	-