

notes
 This drawing is submitted as part of a planning, listed building or conservation area consent application and is not intended for any other purpose. All plans, sections & elevations are based on measured readings and any scaled dimension should not be relied upon to give an accurate measurement.

symbol key

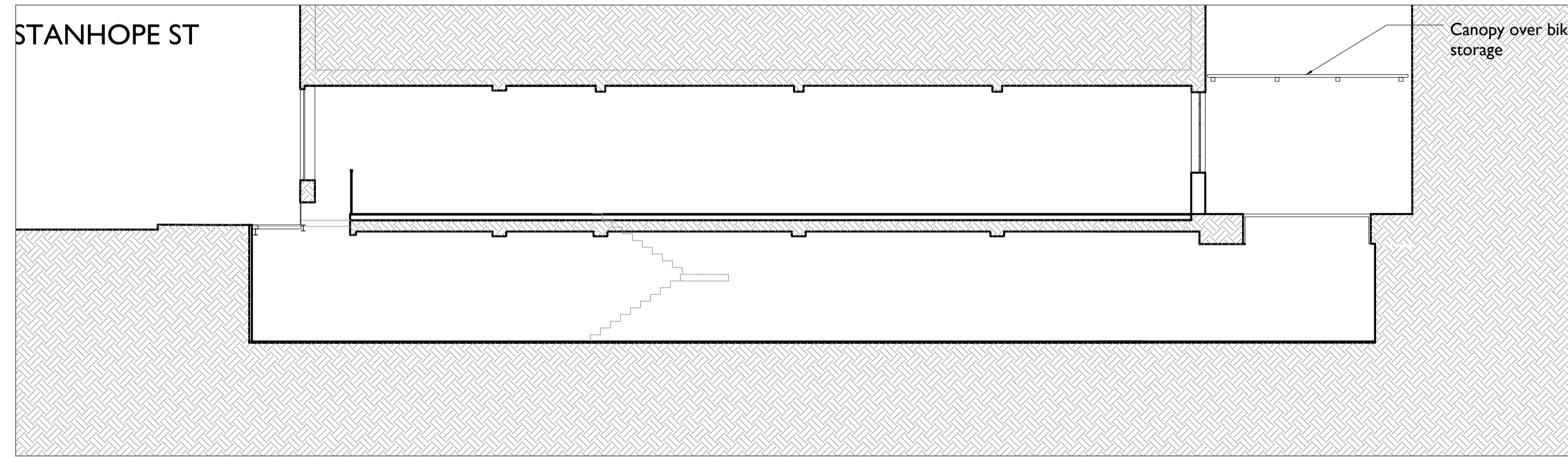

PROPOSED SECTION AA 1:100



PROPOSED REAR ELEVATION 1:100

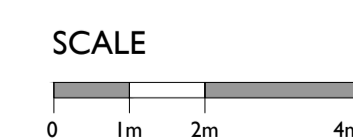

Revisions	Drawn By	Checked By
First Iss. 16/10/17	BM	JB

status
PLANNING

drawing no	rev
16D PL PRO 27	-

drawing name
PROPOSED REAR ELEVATION & SECTION

project
184-192 DRUMMOND ST, NW1

scale
1:100 @A1 / 1:200@A3

urban mesh design ltd
 9 NEWBURY STREET, LONDON, EC1A 7HU
 projects@urbanmesh.com T 02076000930