

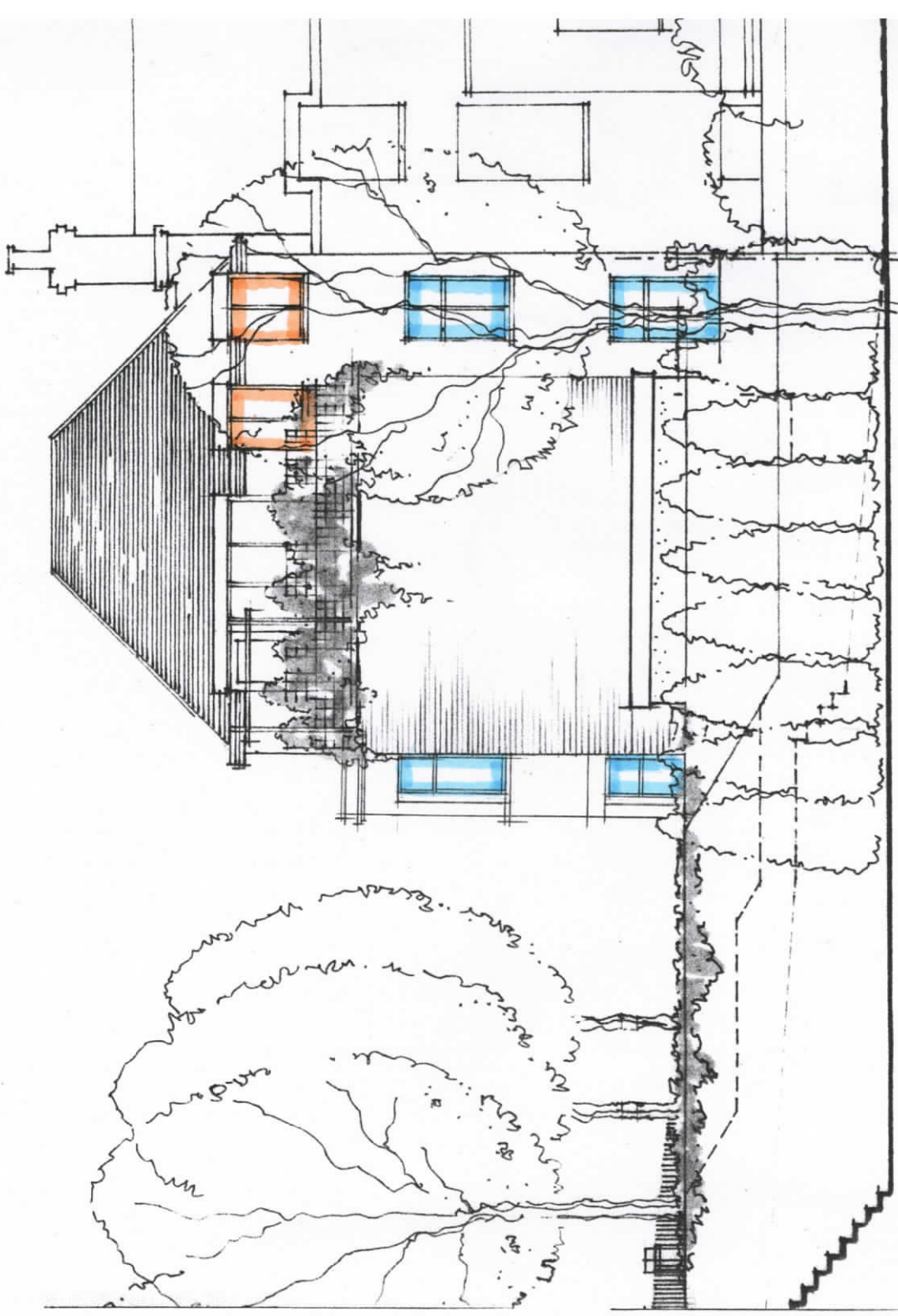

ELEVATION SOUTH

BOUNDARY



ELEVATION NORTH

- EXISTING TIMBER WINDOWS FLAT C TO BE REPLACED WITH NEW TIMBER WINDOWS
- EXISTING TIMBER WINDOWS FLAT C TO BE REPLACED WITH NEW UPVC WINDOWS
- EXISTING UPVC WINDOWS ON THE ENTIRE BUILDING

24C HILLTOP ROAD
LONDON NW6 2PY
Window Replacement

Title
ELEVATION SOUTH + NORTH

Scale @ A3 1:100

Date 28.10.2017

Drawing No. HTR 2

M. MAAG DIPLARCH ETH/ARB