

- Paint colour = Warm Black (Anthracite)
- Door knocker and letter box to be retained.

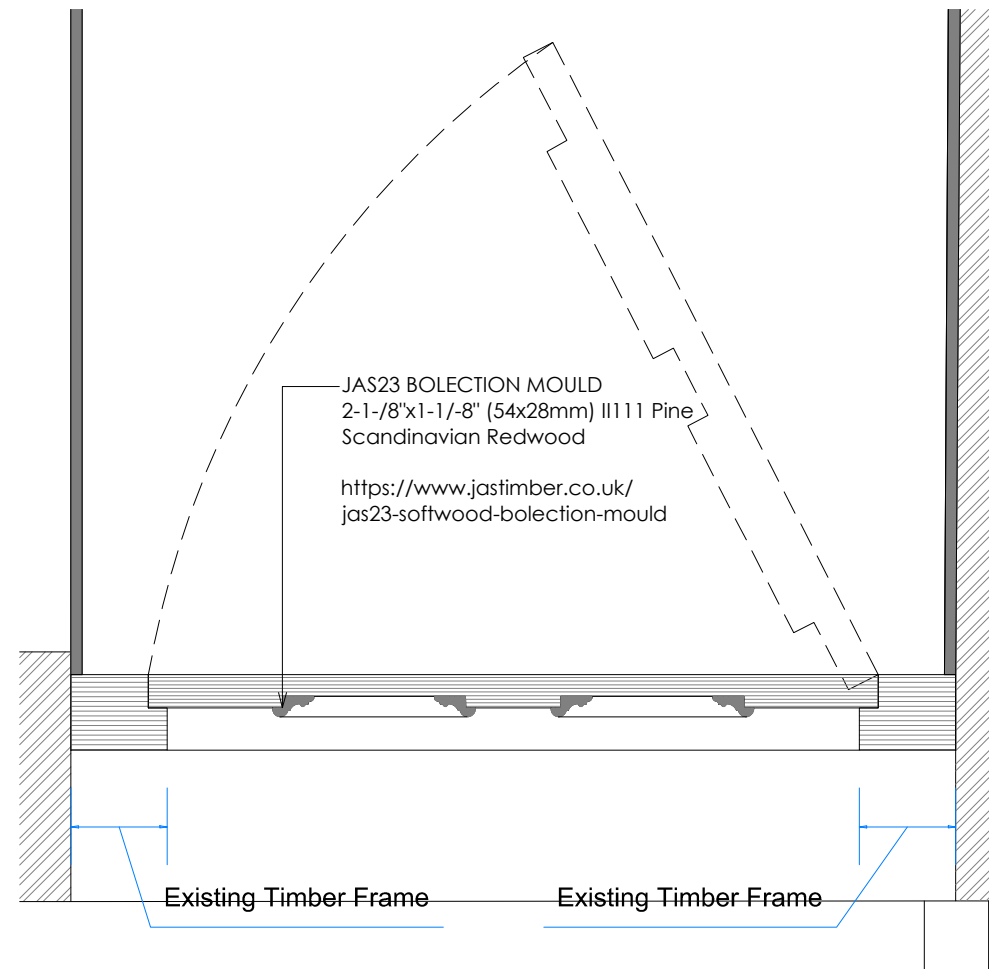

EXISTING TIMBER DOOR

OVERALL SIZE	The drawings are for indications only . Actual size to be measured and confirmed by installers on site.
OPENING	Inwards
FRAME MATERIAL	Timber
FRAME FINISH / COLOUR	External Grade Solid Hardwood Door Colour to match the existing front door
Threshold	Head of threshold to be 20mm above Floor Finish Level
HANDLE & LOCK TYPE	As above
U-VALUE	Less than 1.8 W/m2K
NOTES	All windows to have toughened glass where required & comply with the Building Regulations 2010 & relevant British Standards All systems and products to be installed in strict accordance & relevant British Standards.



1:10 Plan

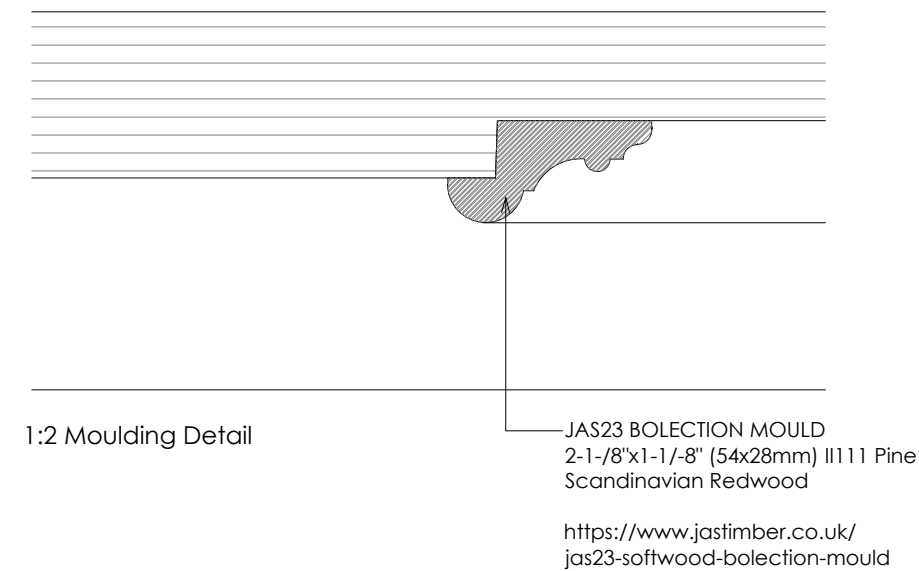

1:2 Moulding Detail

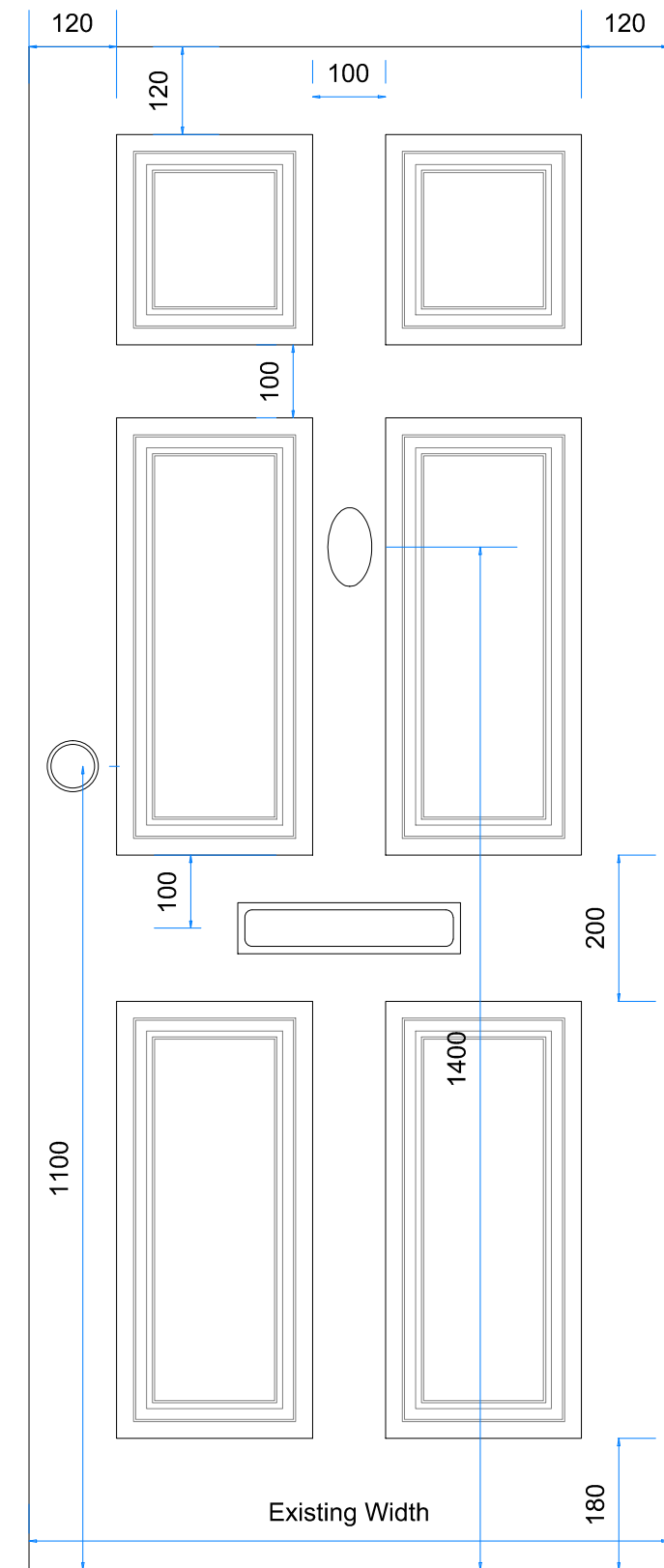

1:10 Elevation

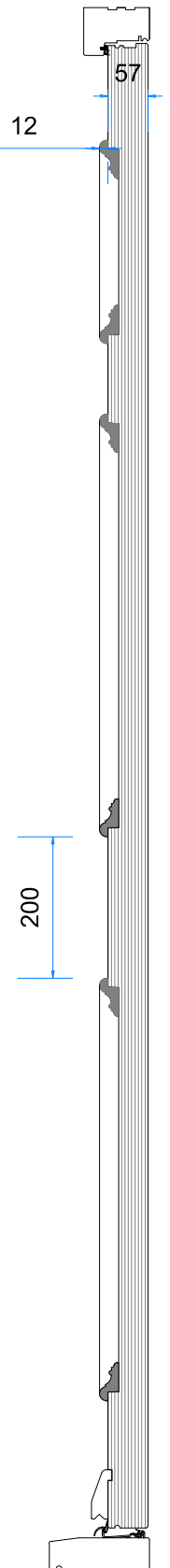

1:10 Section



A-ZERO

ARCHITECTURE | ENVIRONMENT

BABEL STUDIOS,
82 SOUTHWARK BRIDGE ROAD
LONDON SE1 0AS, UK

t. +44 207 7012664
e. info@a-zero.co.uk
w. www.a-zero.co.uk

RIBA
Chartered Practice

Figured dimensions must be taken in preference to scaled dimensions and any discrepancies or errors are to be referred to the designers. Contractors, sub-contractors, and suppliers must verify all dimensions on site before commencing any work or production of shop drawings.

© Copyright: This drawing or design may not be reproduced without permission.

WORKSTAGE : **CONSTRUCTION**

00	-	00.00.00

PROJECT	ST PANCRAS WAY		
DRAWING	A401_External Doors_Detailed		
DATE	OCT'17	Rev. no: --	
SCALE	1:10 @ A3	Drawn by: SS	Check: GB