

Notes: Please note actual door fenestration will be one of four opinion on door choice from as attached to this application, for this application 'Lynnhurst' has been shown as it most closely resembles the existing.

PROPOSED COMPOSITE DOOR TO BROADLY MATCH EXISTING

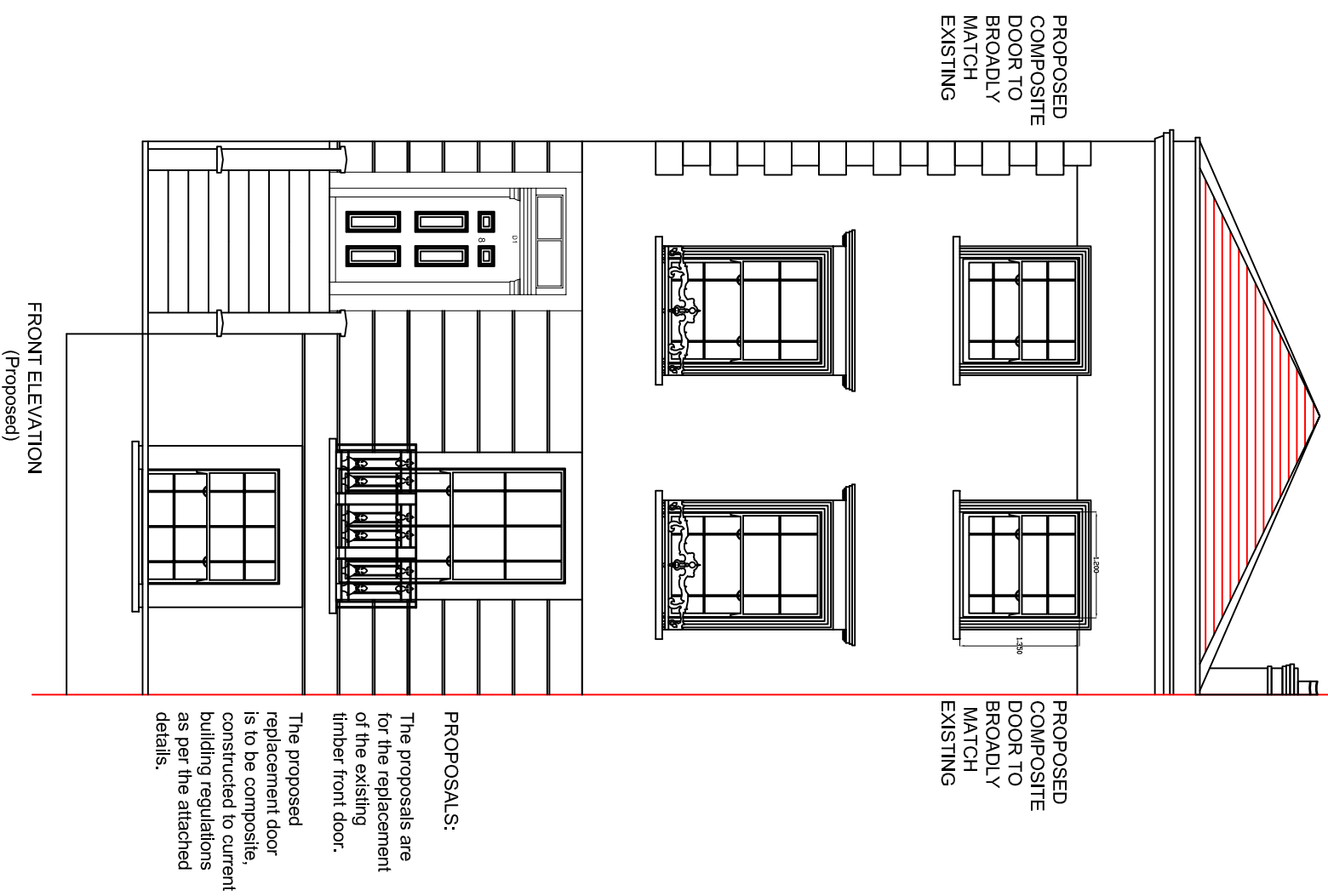

PROPOSALS:
 The proposals are for the replacement of the existing timber front door.
 The proposed replacement door is to be composite, constructed to current building regulations as per the attached details.

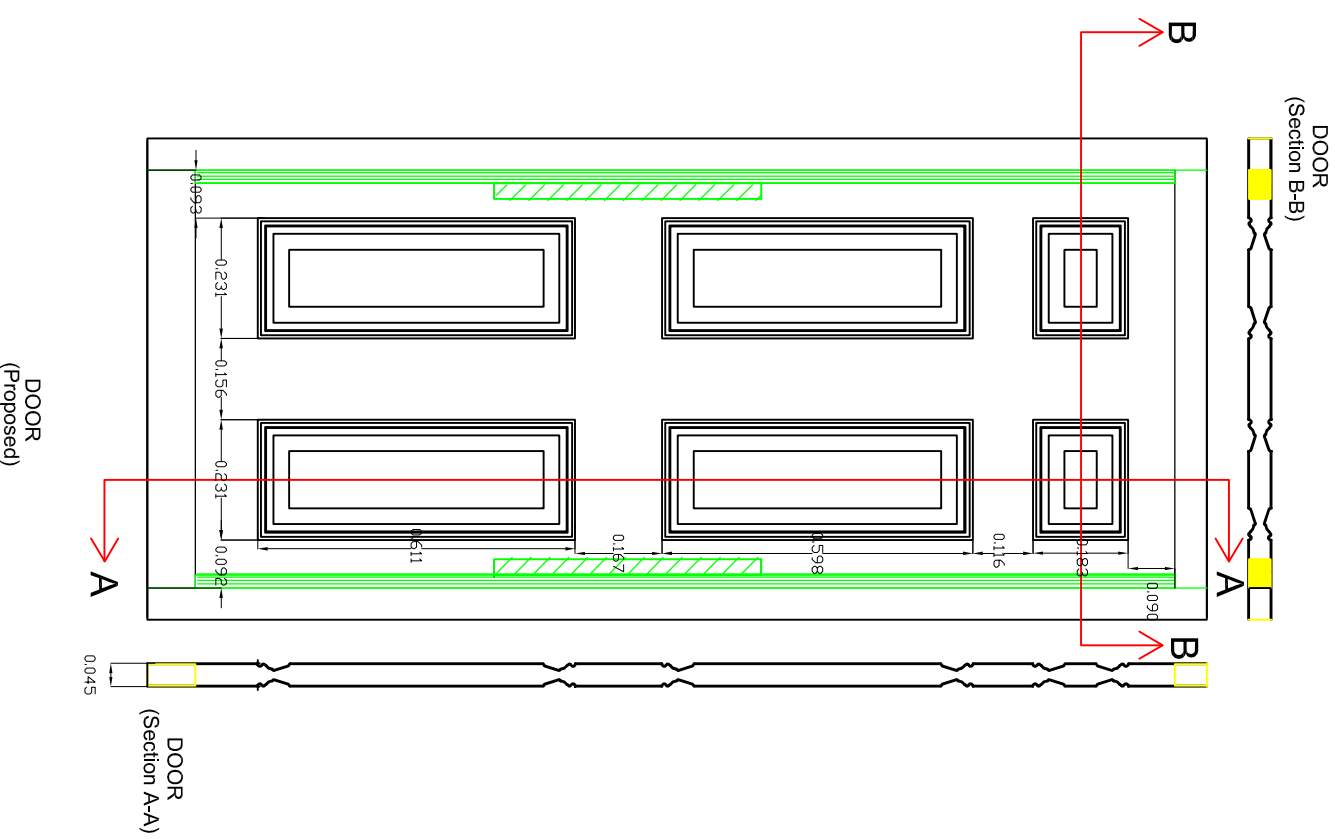

WALKER MANAGEMENT

EMPLOYER'S AGENTS & PROJECT MANAGERS
 LION HOUSE, 242 BALLARDS LANE
 LONDON N12 0EP
 TEL: 020 8446 5537
 E-MAIL: INFO@WALKERMANAGEMENT.CO.UK

TITLE
 PROPOSED ELEVATIONS WITH DOOR
PROJECT
 8 Rochester Road
CLIENT
 CIRCLE 33 HOUSING / KIER

SCALE: AS IDENTIFIED	DRAWING NO.	REVISION
CAD FILE: -	3564/MM/02	0
DATE: 13.10.17		
DRAWN BY: SRB		
CHECKED:		
PROJECT NO.		
3564		

