

**DRAWING NOTES:**  
 All dimensions to be checked on site prior to commencement of any works, and/or preparation of any shop drawings.  
 Sizes of and dimensions to any structural elements are indicative only. See structural engineers drawings for actual sizes and dimensions.  
 Sizes of and dimensions to any service elements are indicative only. See service engineers drawings for actual sizes and dimensions.  
 This drawing to be read in conjunction with all other architect's drawings, specifications and other Consultant's information.  
 All proprietary systems shown on this drawing are to be installed strictly in accordance with the Manufacturer's/Suppliers' recommendations.  
 Any discrepancies between information shown on this drawing and any other contract information or manufacturer's/suppliers' recommendations are to be brought to the attention of the Architect.  
**DO NOT SCALE FROM THIS DRAWING.**

**DRAWING NOTES:**

**DRAWING KEY:**

**E** New louvered panel & door to existing openings; to replace existing roller shutter

**J** New Acoustic louvered roof

**K** Existing steel window to be refurbished. Glazing to be replaced with obscured glass.

**L** Facade to be cleaned, re-painted and made good where necessary.

**M** New gable wall

**Site C Application Boundary**

**Development Boundary**

PL Issued for Planning

STATUS/REVISION

DATE 13/10/2017

**DRAWING**

**Proposed General Arrangement**

**Ground Floor Plan**

SCALE 1:100 @ A1

DATE Oct 2017

DWG No. 1014-PL-C-00

DRAWING STATUS **PLANNING**

REVISION BGY

CLIENT **Alphico Developments Ltd**

PROJECT **Railley Mews, Kenilsh Town**

**Buckley Gray Yeoman**

Studio 4.04, The Tea Building 56 Shoreditch High Street  
 London E1 6JJ T: 020 7033 9913 F: 020 7033 9914

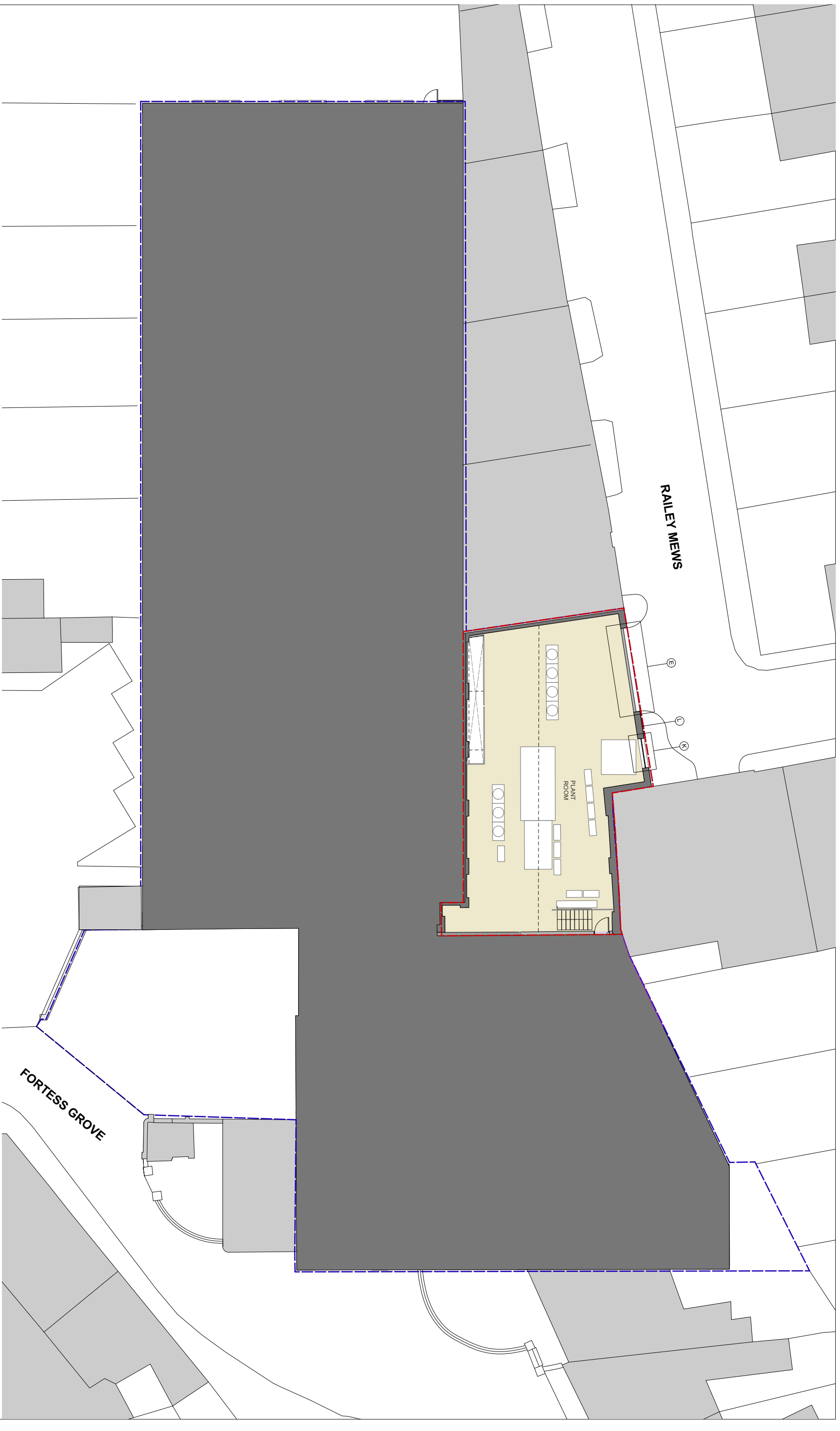

**DRAWING NOTES:**  
 All dimensions to be checked on site prior to commencement of any works, and/or preparation of any shop drawings.  
 Sizes of and dimensions to any structural elements are indicative only. See structural engineers drawings for actual sizes and dimensions.  
 Sizes of and dimensions to any service elements are indicative only. See service engineers drawings for actual sizes and dimensions.  
 This drawing to be read in conjunction with all other Architect's drawings, specifications and other Consultant's information.  
 All proprietary systems shown on this drawing are to be installed strictly in accordance with the Manufacturer's/Suppliers' recommendations.  
 Any discrepancies between information shown on this drawing and any other contract information or manufacturer's/suppliers' recommendations are to be brought to the attention of the Architect.  
**DO NOT SCALE FROM THIS DRAWING.**

**DRAWING NOTES:**

**DRAWING KEY:**

**E** New louvered panel & door to existing openings; to replace existing roller shutter

**J** New Acoustic louvered roof

**K** Existing steel window to be refurbished. Glazing to be replaced with obscured glass.

**L** Facade to be cleaned, re-polished and made good where necessary.

**M** New gable wall

**Site C Application Boundary**

**Development Boundary**

PL Issued for Planning  
 STATUS/REVISION

13/10/2017  
 DATE

**DRAWING**

**Proposed General Arrangement**

**First Floor Plan**

SCALE 1:100 @ A1  
 DRAWING FILE REF 1014-PL-C-01-FRMS

DATE Oct 2017  
 DRAWN BY BGY

DWG No. 1014-PL-C-01  
 REVISION -

**DRAWING STATUS** PLANNING

**Buckley Gray Yeoman**  
 Studio 4.04 The Tea Building 56 Shore ditch High Street  
 London E1 6JJ T: 020 7033 9913 F: 020 7033 9914

**Client** Alpha Development Ltd

**Project** Railey Mews, Kenilworth Town

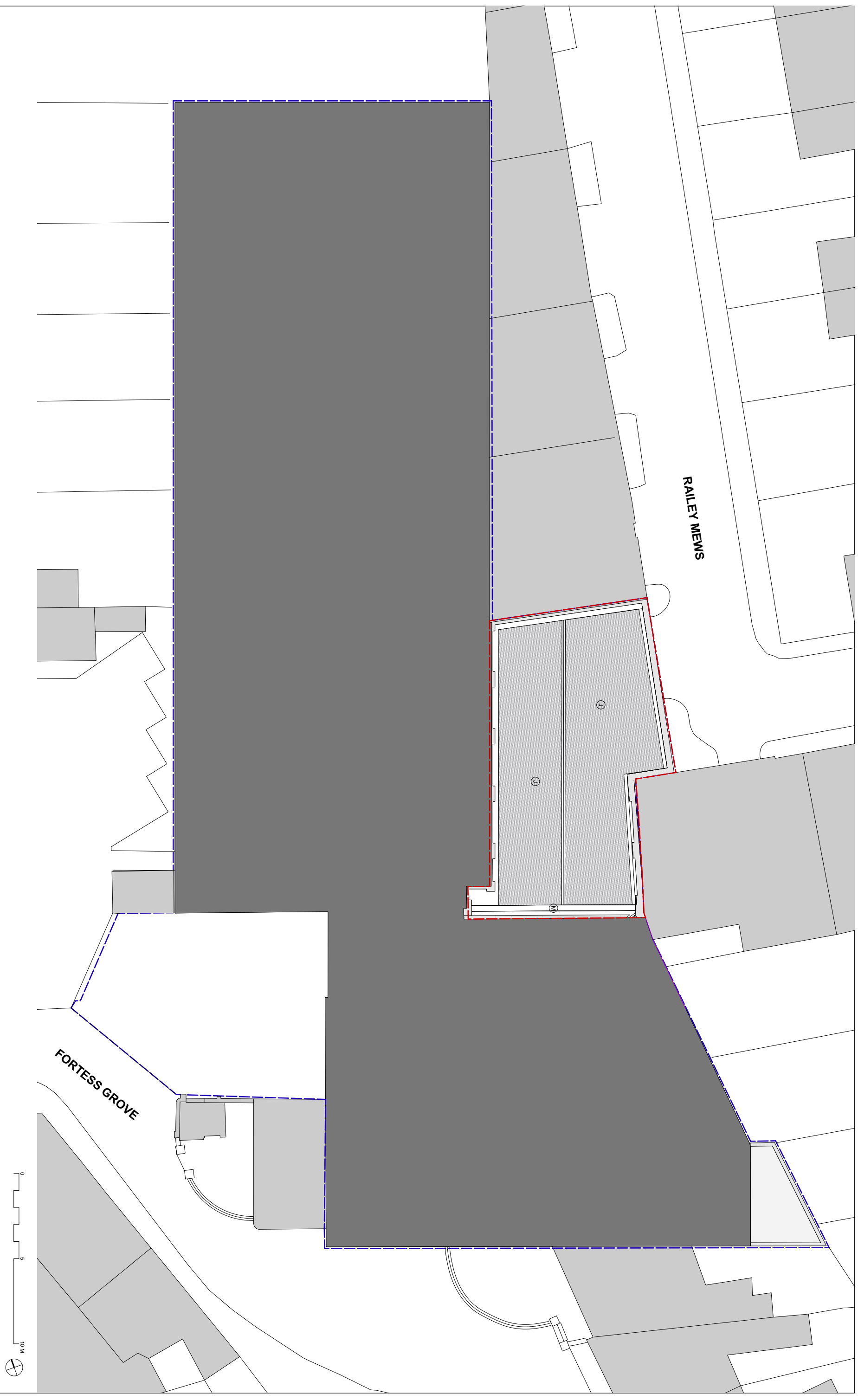

**DRAWING NOTES:**  
 All dimensions to be checked on site prior to commencement of any works, and/or preparation of any shop drawings.  
 Sizes of and dimensions to any structural elements are indicative only. See structural engineers drawings for actual sizes and dimensions.  
 Sizes of and dimensions to any service elements are indicative only. See service engineers drawings for actual sizes and dimensions.  
 This drawing to be read in conjunction with all other architect's drawings, specifications and other Consultant's information.  
 All proprietary systems shown on this drawing are to be installed strictly in accordance with the Manufacturer's/Suppliers' recommendations.  
 Any discrepancies between information shown on this drawing and any other contract information or manufacturer's/suppliers' recommendations are to be brought to the attention of the Architect.  
**DO NOT SCALE FROM THIS DRAWING.**

**DRAWING NOTES:**

**DRAWING KEY:**

**E** New louvered panel & door to existing openings; to replace existing roller shutter

**J** New Acoustic louvered roof

**K** Existing steel window to be refurbished. Glazing to be replaced with obscured glass.

**L** Facade to be cleaned, re-painted and made good where necessary.

**M** New gable wall

**Site C Application Boundary**

**Development Boundary**

PL Issued for Planning

STATUS: REVISION

DATE: 13/10/2017

**DRAWING**

**Proposed General Arrangement**

**Roof Plan**

SCALE: 1:100 @ A1  
 (1:200 @ A3)

DATE: Oct 2017

DWG No. 1014-PL-C-RF

DRAWING STATUS: PLANNING

DRAWING FILE REF: 1014-PL-C-RF.dwg

DRAWN BY: BGY

REVISION: -

**Buckley Gray Yeoman**

Studio 4.04 The Tea Building 56 Shoreditch High Street  
 London E1 6JJ T: 020 7033 9913 F: 020 7033 9914

**Client**  
 Alpha Development Ltd

**Project**  
 Railey Mews, Kenilworth Town

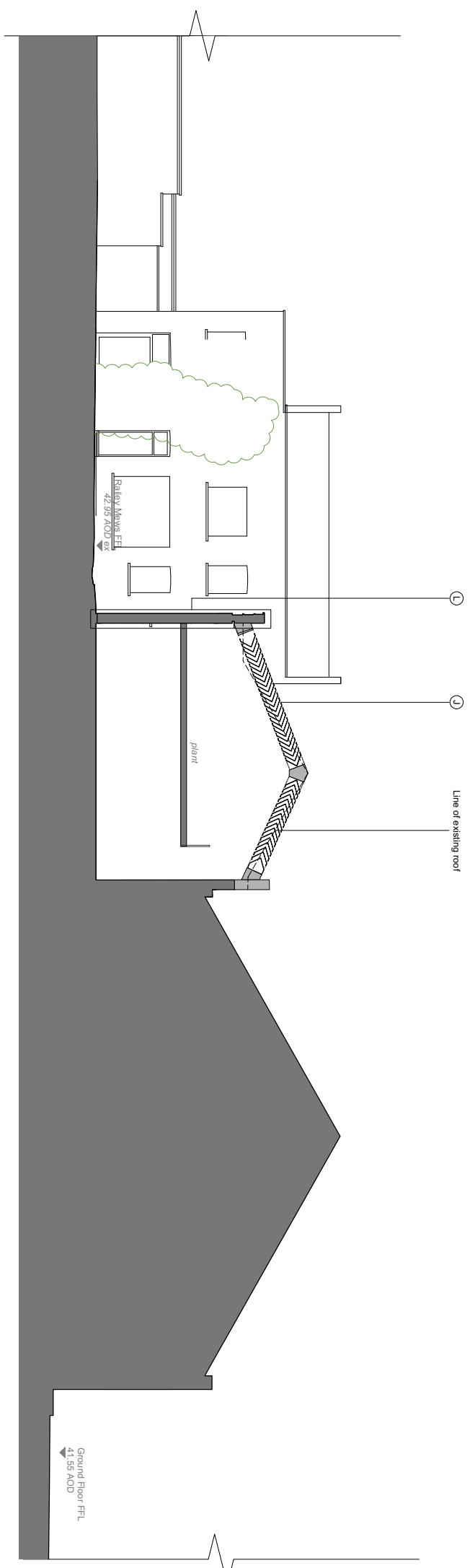

2 Section through Workshop and Rolley Mews  
1:100 @ A1

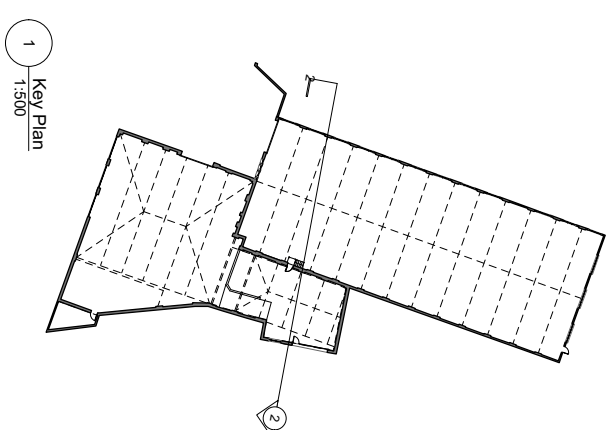
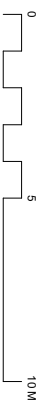

**DRAWING NOTES:**  
All dimensions to be checked on site prior to commencement of any works, and/or preparation of any shop drawings. Sizes of and dimensions to any structural elements are indicative only. See structural engineers drawings for actual sizes and dimensions.  
Sizes of and dimensions to any service elements are indicative only. See service engineers drawings for actual sizes and dimensions.  
This drawing to be read in conjunction with all other architect's drawings, specifications and other Consultant's information. All proprietary systems shown on this drawing are to be installed strictly in accordance with the Manufacturer's/Suppliers' recommendations. Any discrepancies between information shown on this drawing and any other contract information or manufacturer's/suppliers' recommendations are to be brought to the attention of the Architect.  
**DO NOT SCALE FROM THIS DRAWING.**

**DRAWING NOTES:**

**DRAWING KEY:**

- E New louvered panel & door to existing opening; to replace existing roller shutter
- J New Acoustic louvered roof
- K Existing steel window to be refurbished. Glazing to be replaced with obscured glass.
- L Facade to be cleaned, re-painted and made good where necessary.
- M New gable wall

**STATUS/REVISION**

P1	Planning	13/10/2017
----	----------	------------

**DRAWING PROPOSED SECTION**

SCALE	1:100 @ A1	DRAWING FILE REF	1014_PL-C-S-01
DATE	Oct. 2017	DRAWN BY	BGY
DWG No.	1014-PL-C-S-01	REVISION	
DRAWING STATUS	PLANNING		

Information contained on this drawing is the sole copyright of Buckle & Partners. Reproduction without the written consent of Buckle & Partners is prohibited.

**CLIENT**  
Aelphco Developments Ltd

**PROJECT**  
Rolley Mews, Kenilsh Town

**Buckley Gray Yeoman**  
Studio 4.04, The Tea Building 56 Shoreditch High Street  
London E1 6JJ T: 020 7033 9913 F: 020 7033 9914

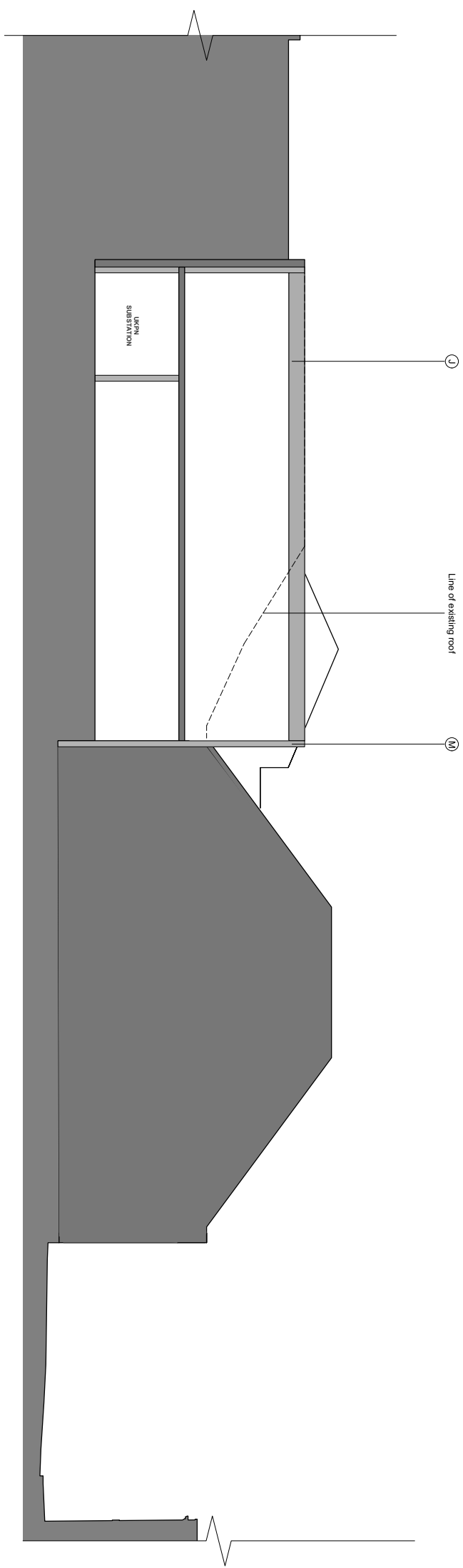

2 Section through Studio and Ralley Mews  
1:100 @ A1

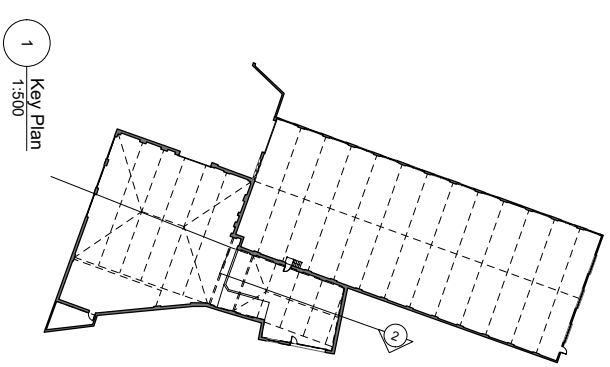

1 Key Plan  
1:500

**DRAWING NOTES:**  
All dimensions to be checked on site prior to commencement of any works, and/or preparation of any shop drawings. Sizes of and dimensions to any structural elements are indicative only. See structural engineers drawings for actual sizes and dimensions.  
Sizes of and dimensions to any service elements are indicative only. See service engineers drawings for actual sizes and dimensions.  
This drawing to be read in conjunction with all other Architects drawings, specifications and other Consultant information. All proprietary systems shown on this drawing are to be installed strictly in accordance with the Manufacturers/Suppliers recommendations. Any discrepancies between information shown on this drawing and any other contract information or manufacturer/suppliers recommendations are to be brought to the attention of the Architect.  
**DO NOT SCALE FROM THIS DRAWING.**

**DRAWING NOTES:**

- DRAWING KEY:**
- E New louvered panel & door to existing opening; to replace existing roller shutter
  - J New Acoustic louvered roof
  - K Existing steel window to be refurbished. Glazing to be replaced with obscured glass.
  - L Facade to be cleaned, re-painted and made good where necessary.
  - M New gable wall

STATUS/REVISION	P1 Planning	DATE	13/10/2017
-----------------	----------------	------	------------

<b>DRAWING PROPOSED SECTION</b>			
SCALE	1:100 @ A1	DRAWING FILE REF	1014_PL-C-S-02
DATE	Oct. 2017	DRAWN BY	BGY
DWG No.	1014-PL-C-S-02	REVISION	
DRAWING STATUS		PLANNING	

CLIENT	Alephco Developments Ltd
PROJECT	Ralley Mews, Kenilsh Town
Buckley Gray Yeoman Studio 4.04, The Tea Building 56 Shoreditch High Street London E1 6JL T: 020 7033 9913 F: 020 7033 9914	

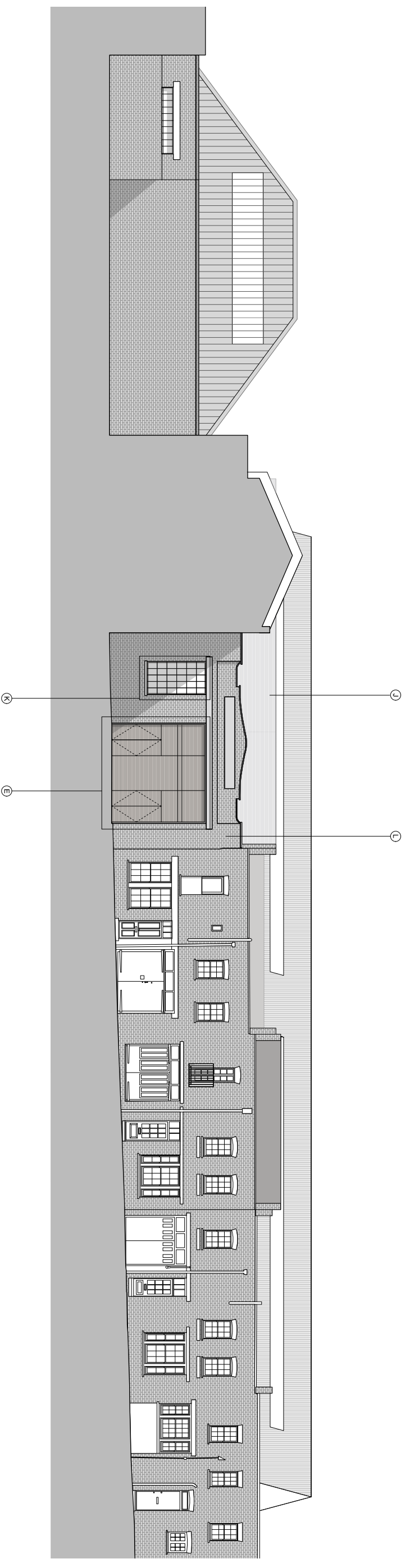

**DRAWING NOTES:**  
 All dimensions to be checked on site prior to commencement of any works, and/or preparation of any shop drawings. Sizes of and dimensions to any structural elements are indicative only. See structural engineers drawings for actual sizes/dimensions.  
 Sizes of and dimensions to any service elements are indicative only. See service engineers drawings for actual sizes and dimensions.  
 This drawing to be read in conjunction with all other architect's drawings, specifications and other Consultant's information. All proprietary systems shown on this drawing are to be installed strictly in accordance with the Manufacturer's/Suppliers' recommendations. Any discrepancies between information shown on this drawing and any other contract information or manufacturer's/suppliers' recommendations are to be brought to the attention of the Architect.  
**DO NOT SCALE FROM THIS DRAWING.**

**DRAWING NOTES:**

**DRAWING KEY:**

**E** New louvered panel & door to existing opening; to replace existing roller shutter

**J** New Acoustic louvered roof

**K** Existing steel window to be refurbished. Glazing to be replaced with obscured glass.

**L** Facade to be cleaned, re-painted and made good where necessary.

**Site C Application Boundary**

**Development Boundary**

PL Issued for Planning  
 STATUS/REVISION

13/10/2017  
 DATE

<b>DRAWING</b>		<b>PROPOSED EAST ELEVATION</b>		<b>Buckley Gray Yeoman</b>	
<b>(Rolley Mews)</b>					
SCALE	1:100 @ A1	DRAWING FILE REF	1014-PL-CB-Rev003		
DATE	Oct 2017	DRAWN BY	BGY		
DWG No.	1014-PL-C-10	REVISION	-	CLIENT	Alphico Developments Ltd
<b>DRAWING STATUS</b>			<b>PLANNING</b>		
<small>Information contained on this drawing is the sole copyright of Buckle Gray Yeoman and shall be reproduced without their permission.</small>			PROJECT		
			Rolley Mews, Kenilsh Town		