

DRAWING NOT TO BE USED OTHER THAN THE PURPOSE FOR WHICH IT WAS PREPARED. IT IS SUPPLIED WITHOUT LIABILITY FOR ERRORS OR OMISSIONS. DO NOT SCALE FROM THE DRAWING. ALL DIMENSIONS ARE TO BE CHECKED ON SITE.

This drawing is to be read in conjunction with all other drawings. NOTES ON THIS DRAWING WILL APPLY TO ALL OTHER DRAWINGS WHERE A SIMILAR POSITION EXISTS.

PLEASE NOTE

- 1) ALL DIMENSIONS TO BE CHECKED ON SITE BEFORE FABRICATION.
- 2) CONTRACTOR IS TO REFER TO THE ENGINEERS DRAWINGS BEFORE PROCEEDING WITH WORKS.
- 3) ALL DRAWINGS AND DESIGNS ARE COVERED BY DESIGN RIGHT (INTELLECTUAL PROPERTY) AND MAY NOT BE DISTRIBUTED, COPIED OR ISSUED WITHOUT WRITTEN PERMISSION OF THE ARCHITECT.
- 4) ALL DESIGN CONCEPTS CONTAINED ON THIS DRAWING ARE THE SOLE PROPERTY OF THE ARCHITECT AND NO ADAPTIONS, REPRODUCTIONS OR COPIES MAY BE MADE WITHOUT WRITTEN PERMISSION OF THE ARCHITECT.
- 5) THESE DRAWINGS MAY BE SUBJECT REVISION FOR THE PROPER CARRYING OUT OF THE WORKS.
- 6) LOCAL AUTHORITY AND STATUTORY REQUIREMENTS MAY OVERRIDE THESE DRAWINGS AND AMENDMENTS MAY BE REQUIRED.
- 7) SAMPLES OF MATERIALS WILL BE REQUIRED TO BE SUPPLIED BY THE CONTRACTOR. THE CONTRACTOR SHALL NOT RELY SOLELY OF THE WRITTEN DESCRIPTION CONTAINED WITHIN THE WORDING ON THESE DRAWINGS.
- 8) ALL FINISHES SHALL BE TO THE ARCHITECTS SATISFACTION.
- 9) ALL CRITICAL DIMENSIONS SHALL BE APPROVED BY THE ARCHITECT BEFORE CONSTRUCTION.
- 10) ANY DISCREPANCY BETWEEN THIS DRAWING AND ON-SITE DIMENSION SHALL BE REFERRED TO THE ARCHITECT FOR CLARIFICATION AND INSTRUCTION BEFORE WORKS ON THAT PART SHALL COMMENCE.

REVISIONS

NO	DATE	DESCRIPTION	BY

5d ARCHITECTS
 764 FINCHLEY ROAD
 TEMPLE FORTUNE
 NW11 LONDON 7TH
LTD
 TELEPHONE 020 8458 4326
 FAX NUMBER 020 8458 4322
 MOBILE NUMBER 07721 598207
 E-mail geoff@5darchitects.org.uk

PROJECT
20 WELL ROAD, HAMPSTEAD, LONDON, NW3

DRAWING TITLE
PROPOSED SECOND FLOOR + ROOF PLAN

SCALE 1:50 @ A2 DATE **August 2017**

DRAWING NUMBER

06.953.18

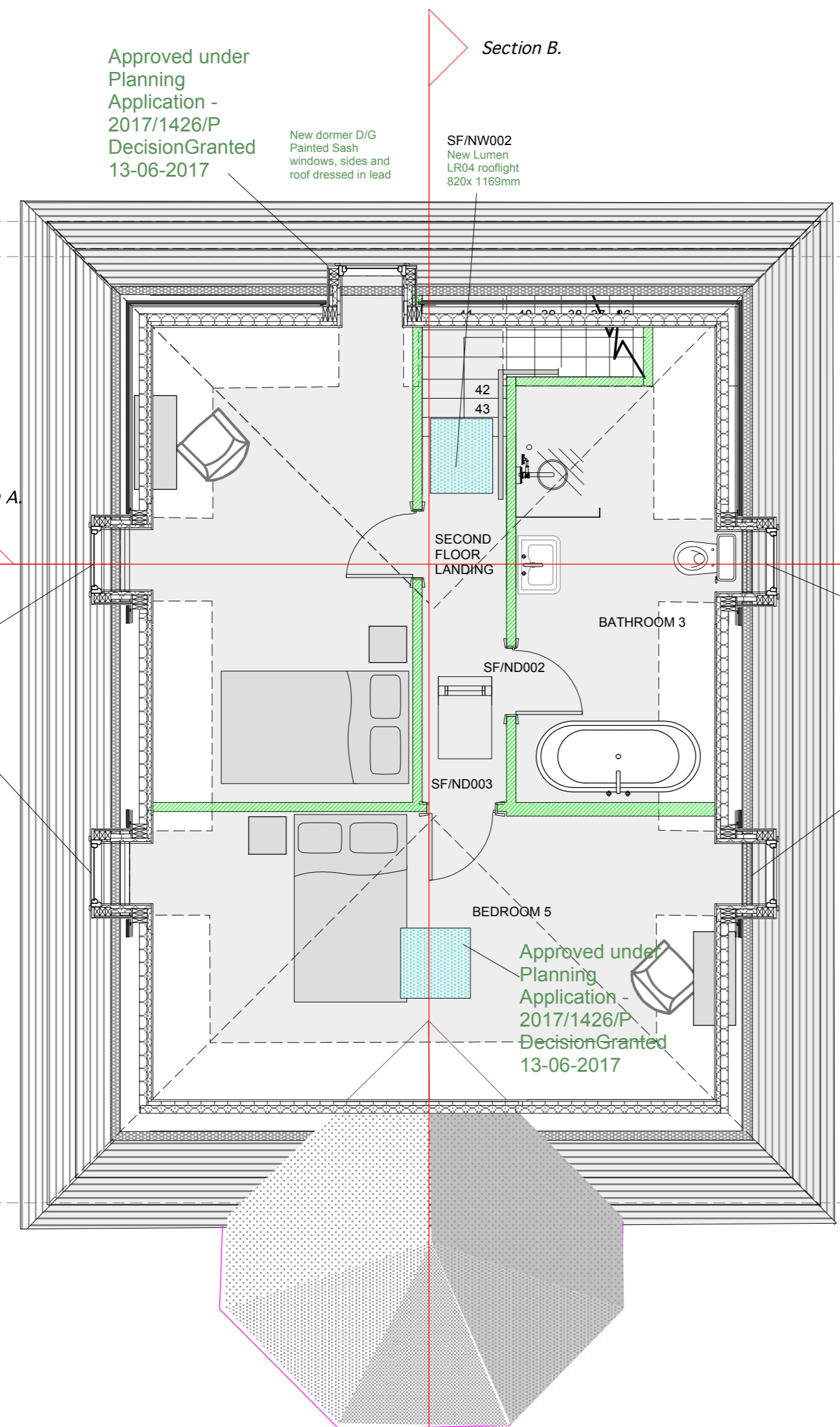

PROPOSED SECOND FLOOR PLAN

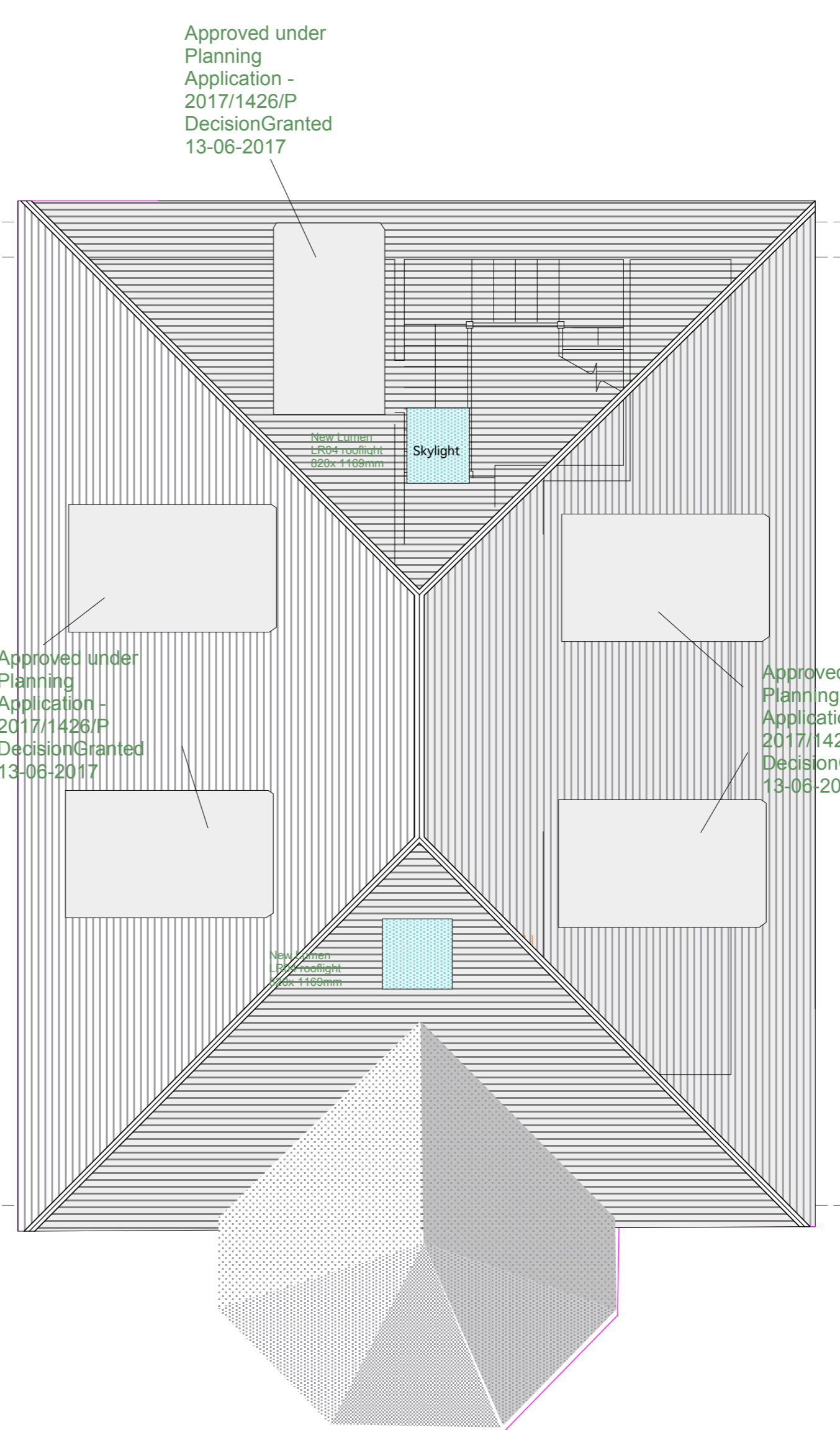

PROPOSED ROOF PLAN

Approved under Planning Application - 2017/1426/P Decision Granted 13-06-2017

Section B.

New dormer D/G Painted Sash windows, sides and roof dressed in lead

SF/NW002 New Lumen LR04 rooflight 820x1169mm

SF/NW007

New dormer D/G Painted Sash windows, sides and roof dressed in lead

Section A.

Approved under Planning Application - 2017/1426/P Decision Granted 13-06-2017

SF/NW006

New dormer D/G Painted Sash windows, sides and roof dressed in lead

SECOND FLOOR LANDING

BATHROOM 3

SF/ND002

SF/ND003

BEDROOM 5

Approved under Planning Application - 2017/1426/P Decision Granted 13-06-2017

Section A.

Approved under Planning Application - 2017/1426/P Decision Granted 13-06-2017

Approved under Planning Application - 2017/1426/P Decision Granted 13-06-2017

Approved under Planning Application - 2017/1426/P Decision Granted 13-06-2017

Approved under Planning Application - 2017/1426/P Decision Granted 13-06-2017

New Lumen LR04 rooflight 820x1169mm

Skylight

New Lumen LR04 rooflight 820x1169mm

Section B.