

Regent's Canal

- - - - - Outline of existing visitor's centre
- - - - - Trees to be removed

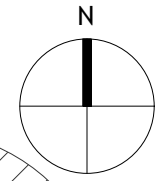

P01 20.10.17 Issued for Planning

erectarchitecture.
 22b Regent Studios, 8 Andrews Rd, London E8 4QN, t.020 72546336

client London Wildlife Trust
 project Camley Street Natural Park
 title Proposed Plan
 scale/date 1:100 at A3 20.10.17
 drwg no 342- GA01 -P01

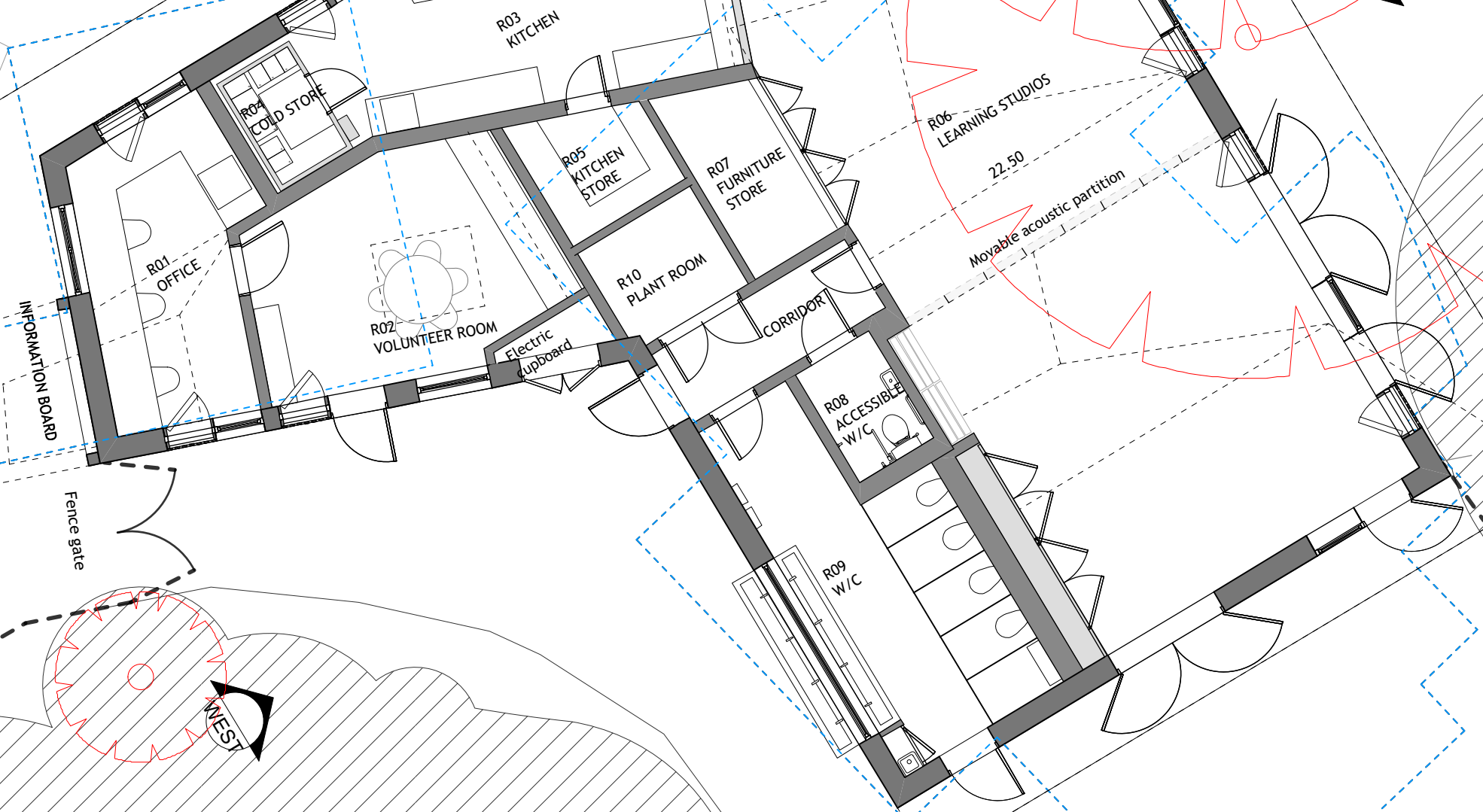

Fence

Fence gate

Fence gate

Existing Trees

Existing Trees

Trees to be demolished