

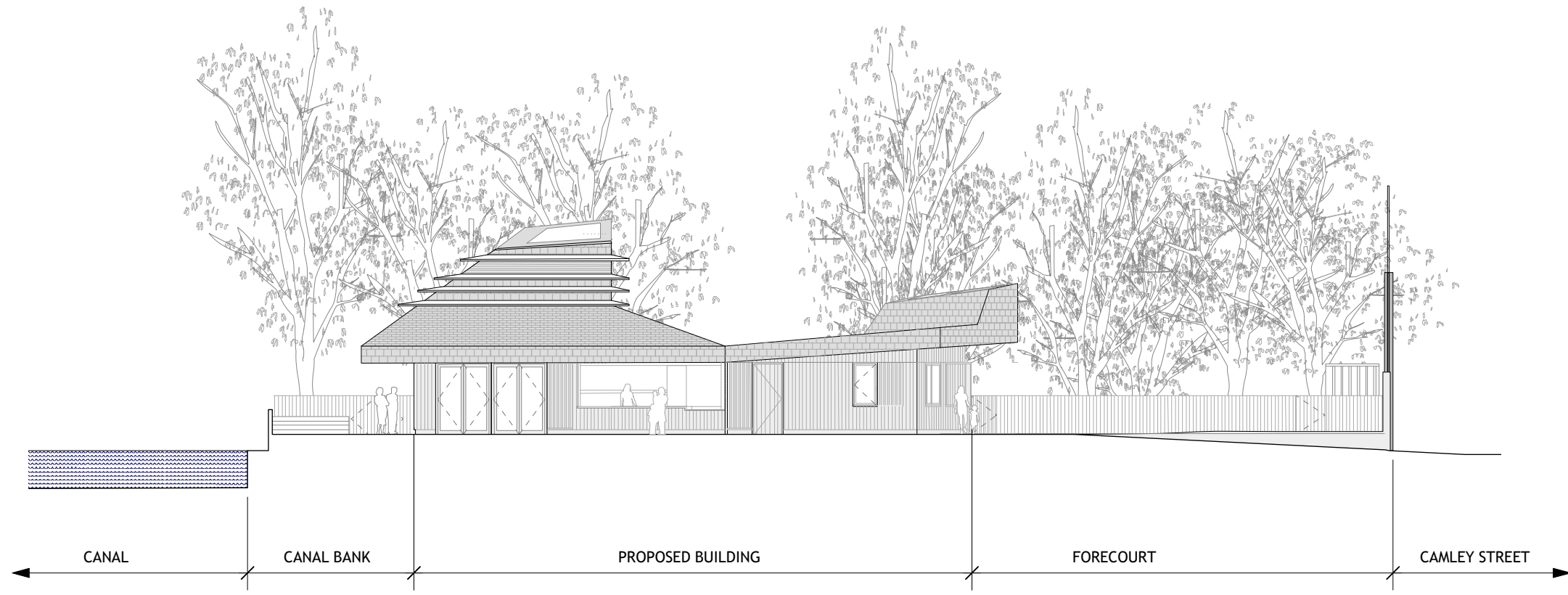

01 Elevation South  
1:100



02 Elevation North  
1:200

P01 20.10.17 Issued for Planning

**erectarchitecture.**  
 22b Regent Studios, 8 Andrews Rd, London E8 4QN, t.020 72546336

client London Wildlife Trust  
 project Camley Street Natural Park  
 title Proposed Site Elevations N&S  
 scale/date 1:200 at A3 20.10.17  
 drwg no 342- GA10 -P01

