

Regent's Canal

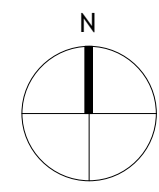
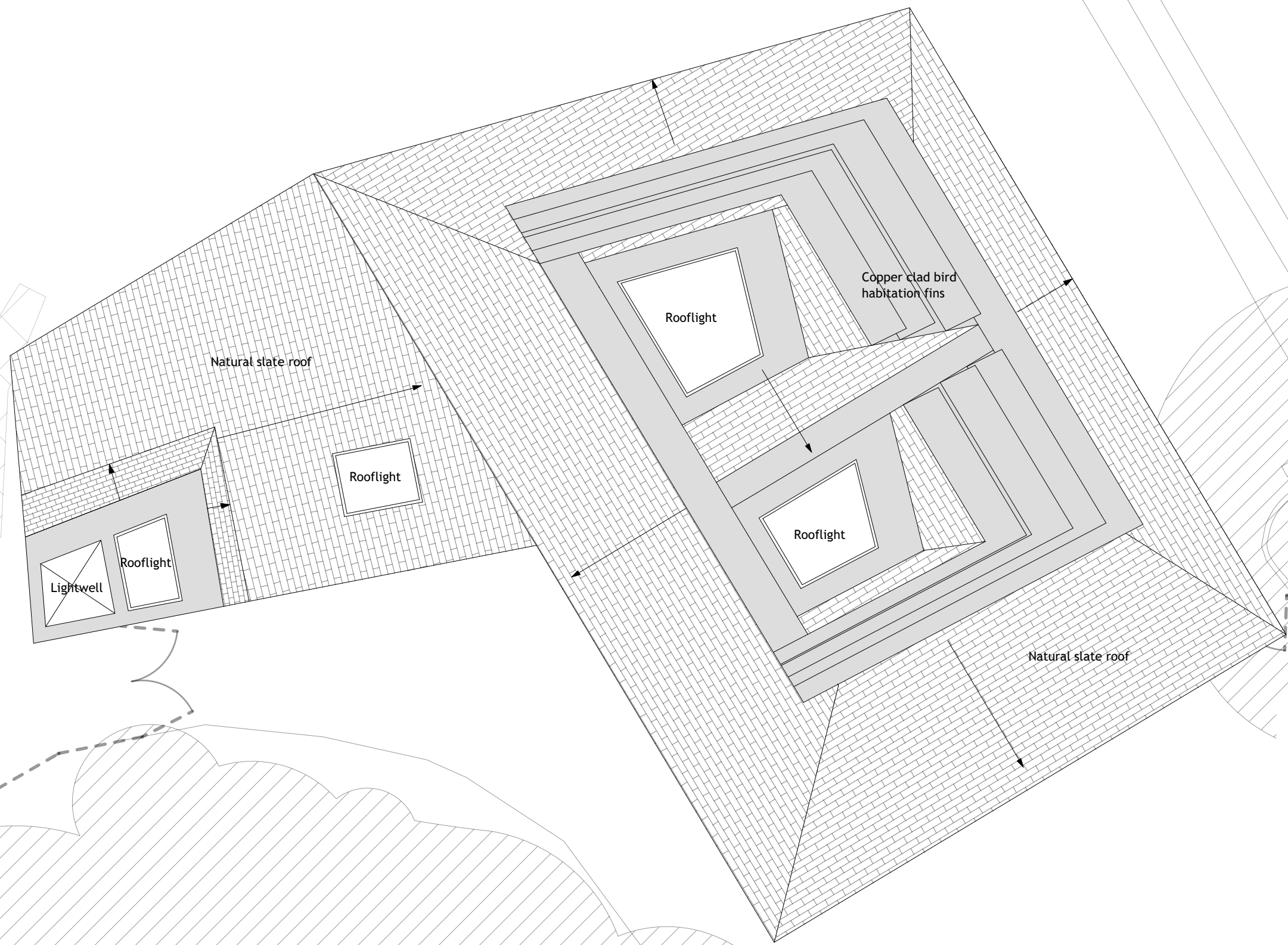

P01 20.10.17 Issued for Planning

**erectarchitecture.**  
 22b Regent Studios, 8 Andrews Rd, London E8 4QN, t.020 72546336

client **London Wildlife Trust**  
 project **Camley Street Natural Park**  
 title **Proposed Roof Plan**  
 scale/date **1:100 at A3 20.10.17**  
 drwg no **342- GA03 -P01**

