

Skelling Heights	
1500 Skelling Line	— (Red dashed line)
1800 Skelling Line	— (Blue dashed line)
2100 Skelling Line	— (Green dashed line)
2400 Ceiling Line	— (Black dashed line)



Datum @ 47.000  
Front Elevation



Datum @ 47.000  
Rear Elevation

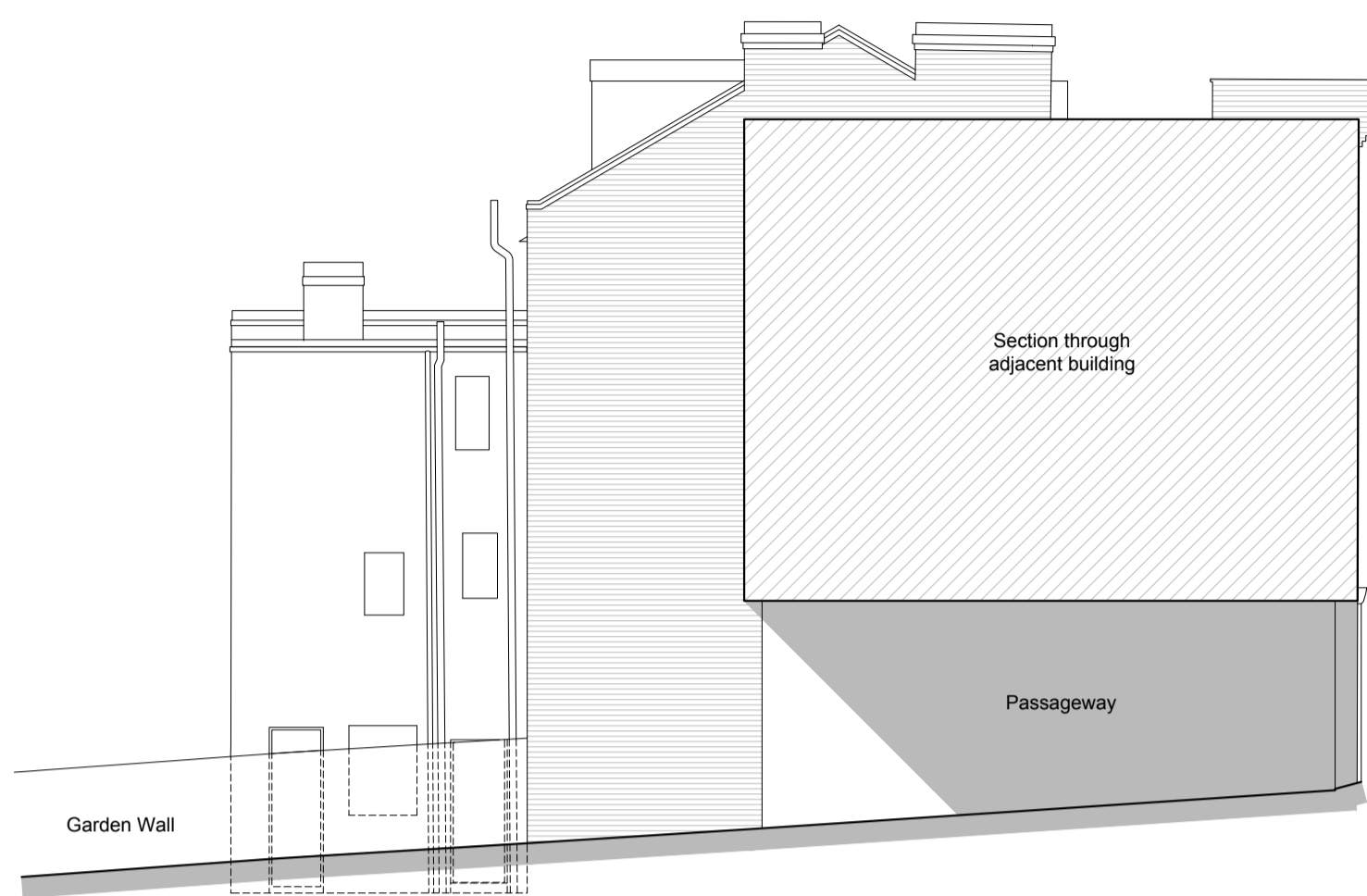

Datum @ 47.000  
Side Elevation

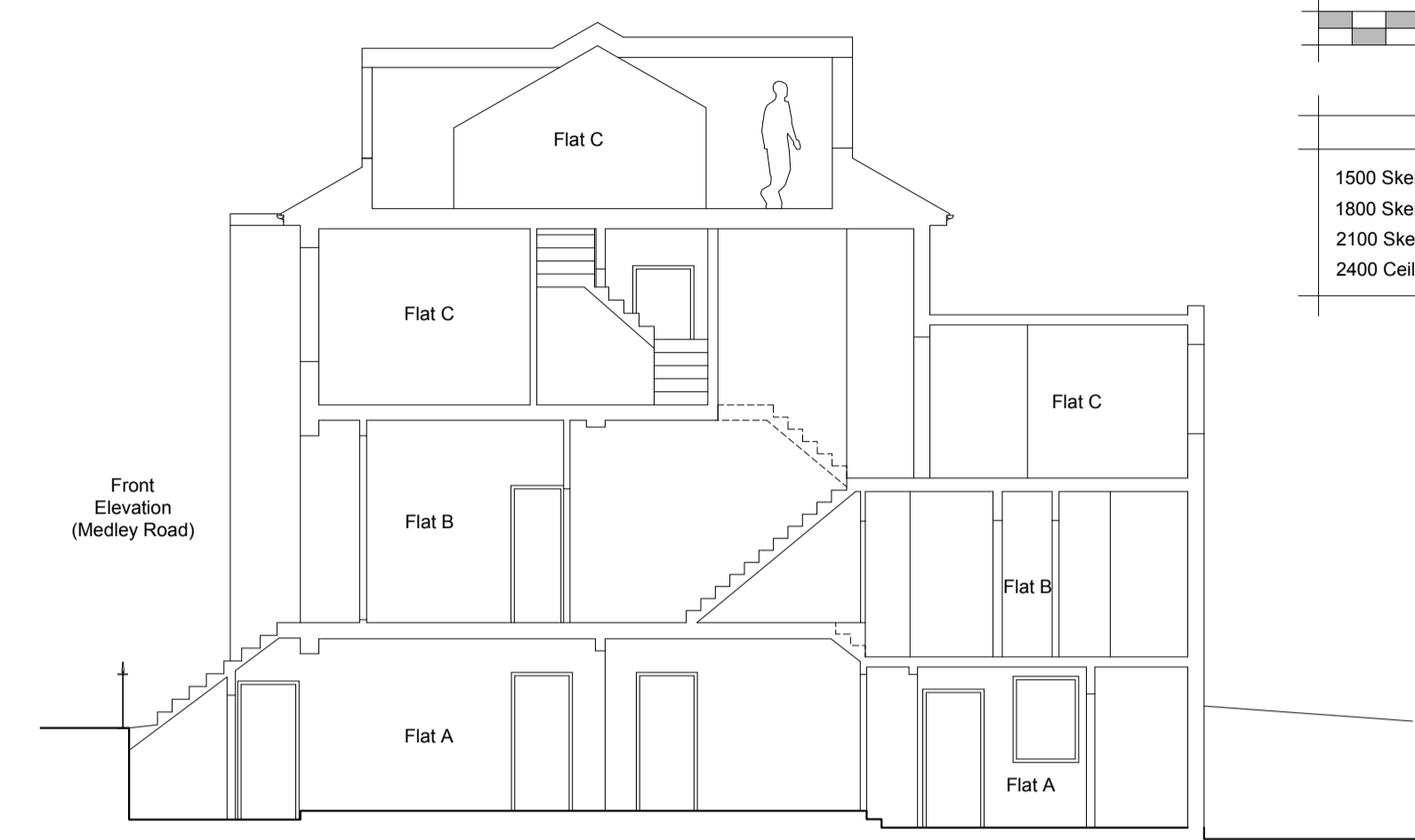

Datum @ 47.000  
Section A-A

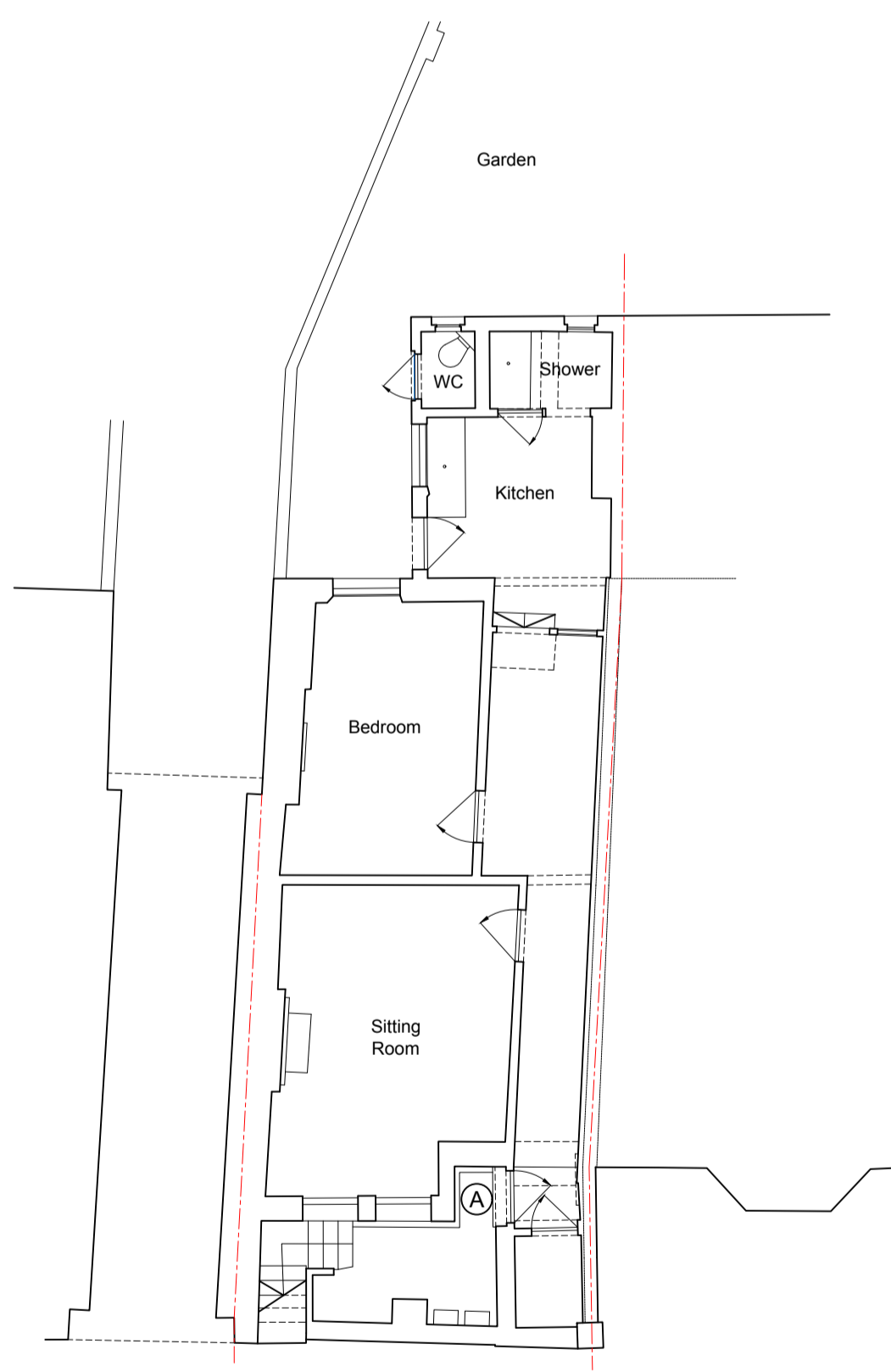

Basement

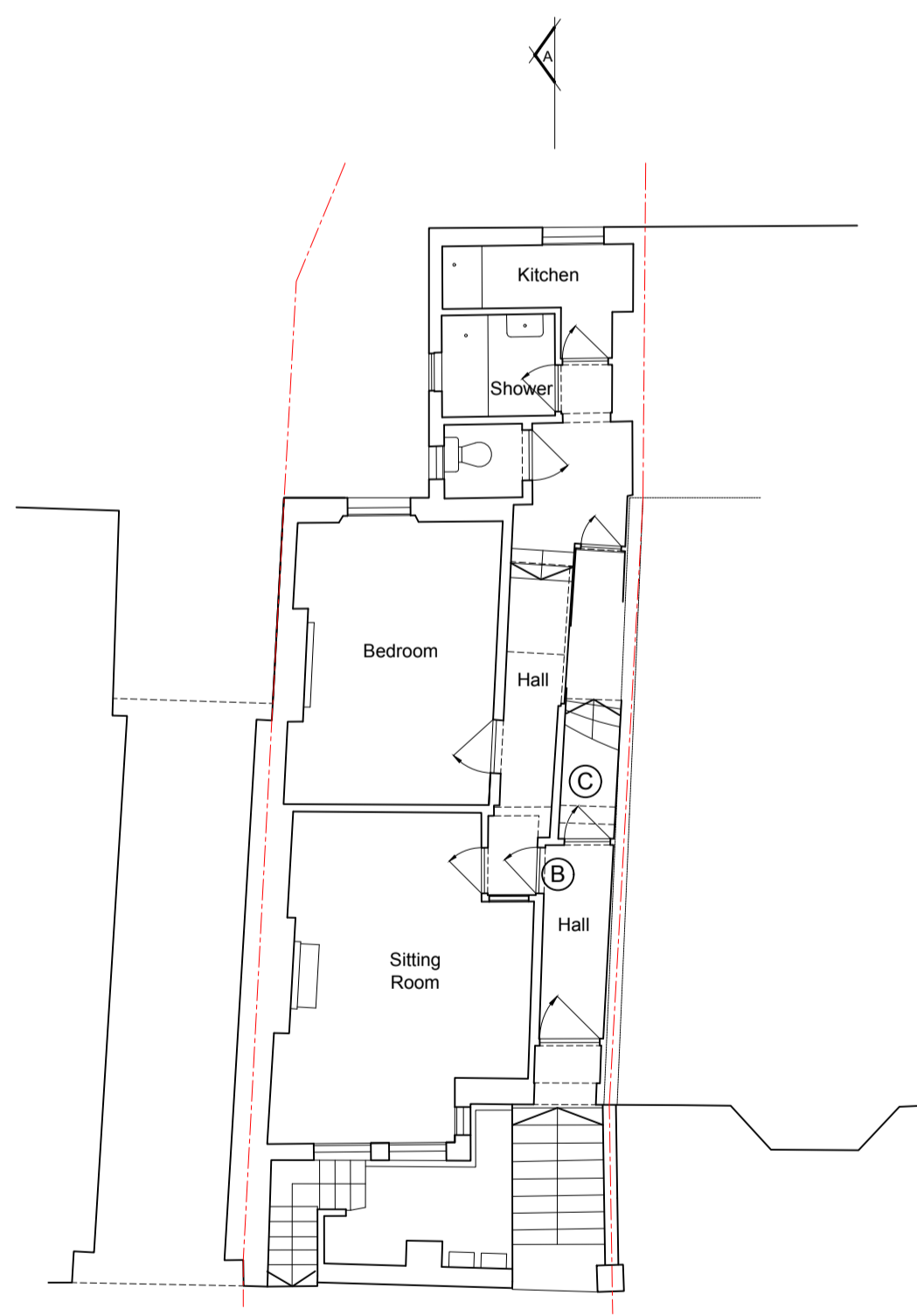

Ground Floor Plan

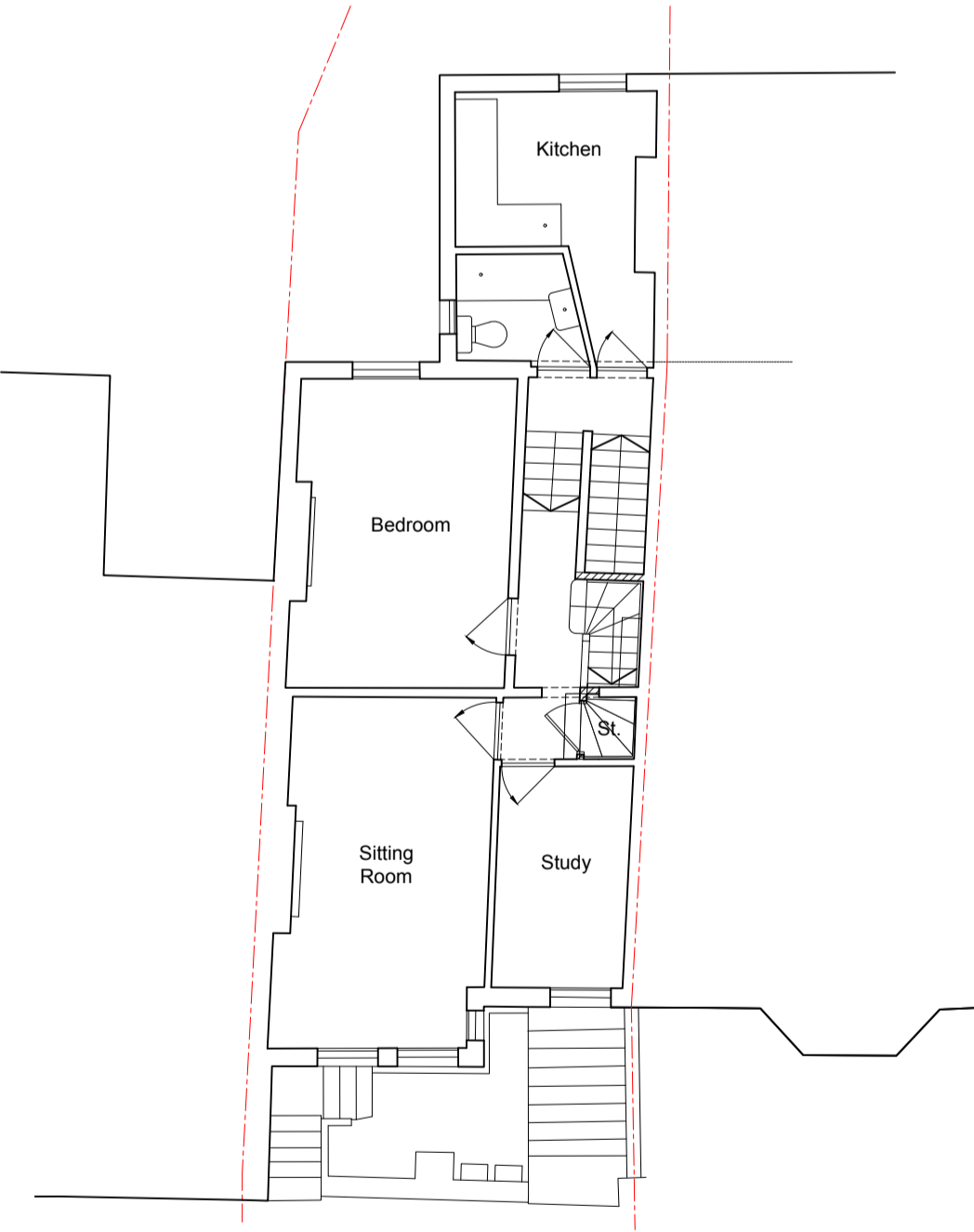

First Floor Plan

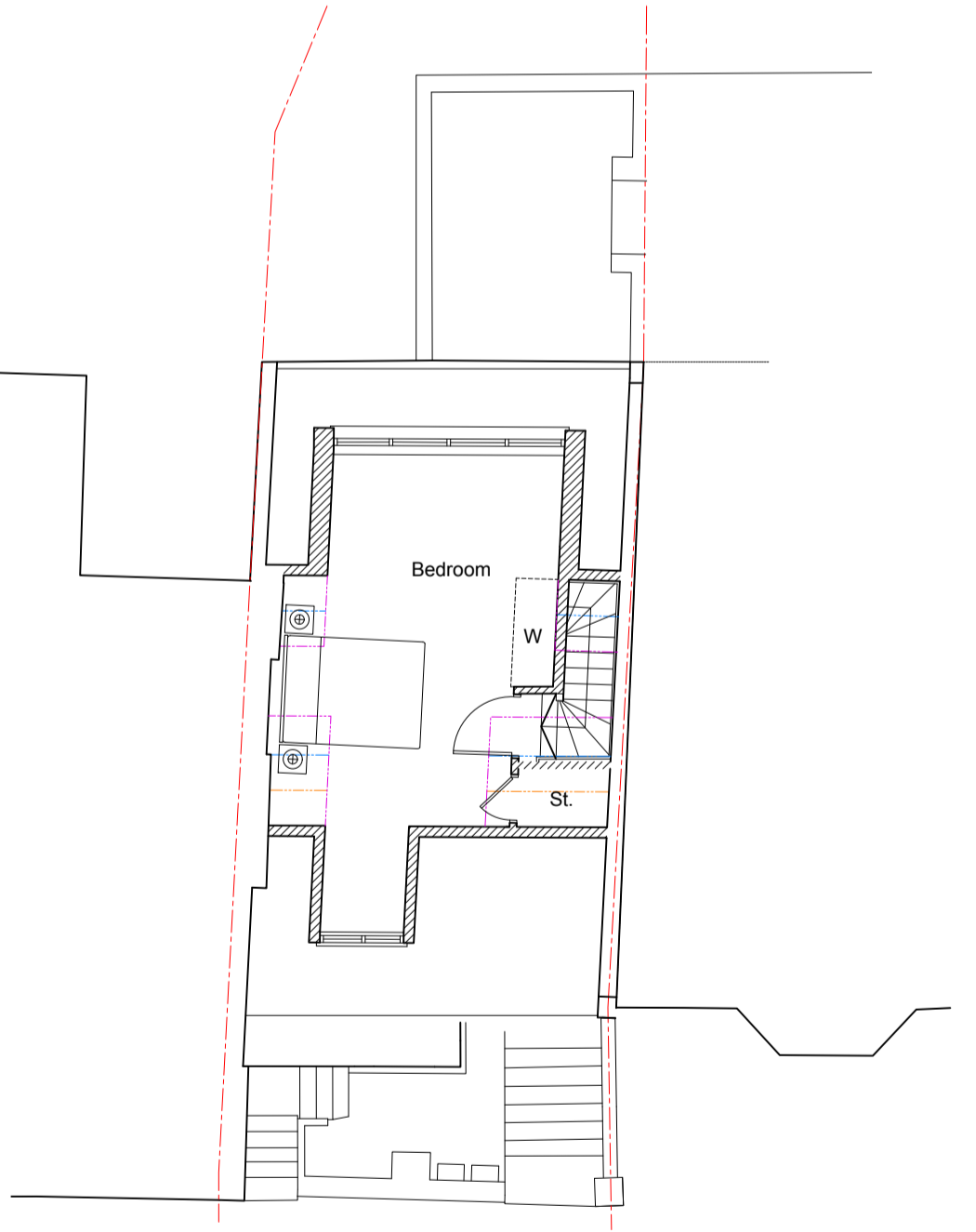

Second Floor Plan

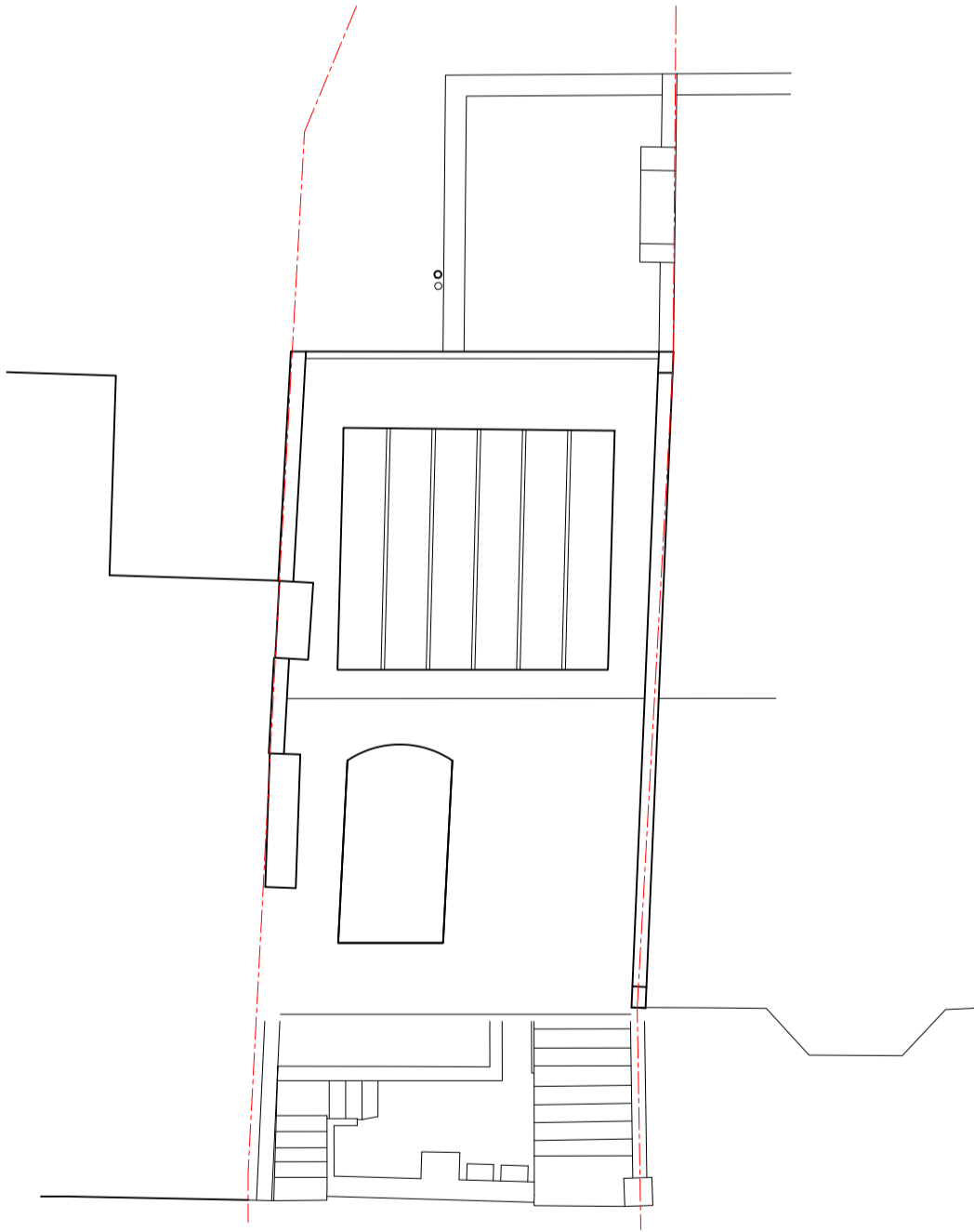

Roof Plan

REV.	DATE	REVISIONS:	By	REV.	DATE	REVISIONS:	By	REV.	DATE	REVISIONS:	By

CLIENT:	H & W (Automation) Ltd	PROJECT:	9 Medley Road NW6
SCALE:	1:100 (A1 ORIGINAL)	DRAWING:	Proposed Plans and Elevations Loft Extension
DRAWN:	MM	P101	-
DATE:	19.09.17	17308	

Broadmede House  
 Farnham Business Park  
 Weydon Lane  
 Farnham  
 Surrey  
 GU9 8QT  
 Tel. 01252 267878  
 info@osparchitecture.com  
 www.osparchitecture.com  
**OSP ARCHITECTURE**  
 O'KEEFE SCANLON LIMITED

© COPYRIGHT EXISTS ON THE DESIGNS AND INFORMATION SHOWN ON THIS DRAWING. This drawing may be scaled or cross referenced to the scale bar for planning application purposes only. Do not scale for any other purpose, use figured dimensions only. Subject to site survey and all necessary consents. All dimensions to be checked by user and any discrepancies, errors or omissions to be reported to the Architect before work commences. This drawing is to be read in conjunction with all other relevant materials.