

STATUTORY STATUS	
LISTED	NO
CONSERVATION	YES

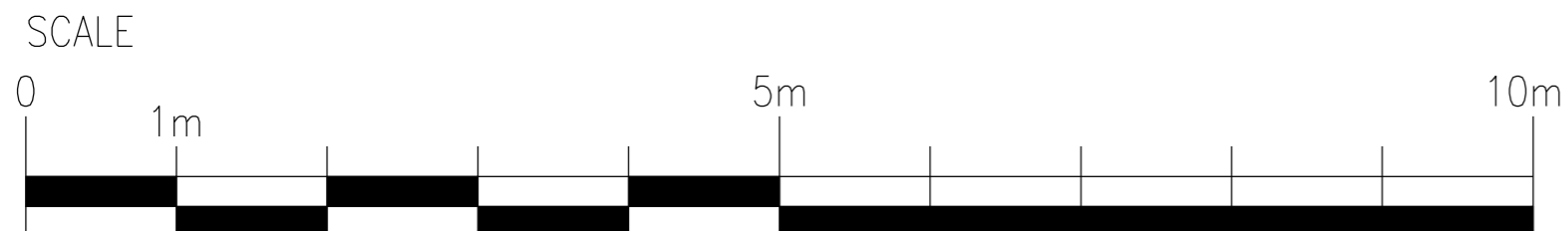
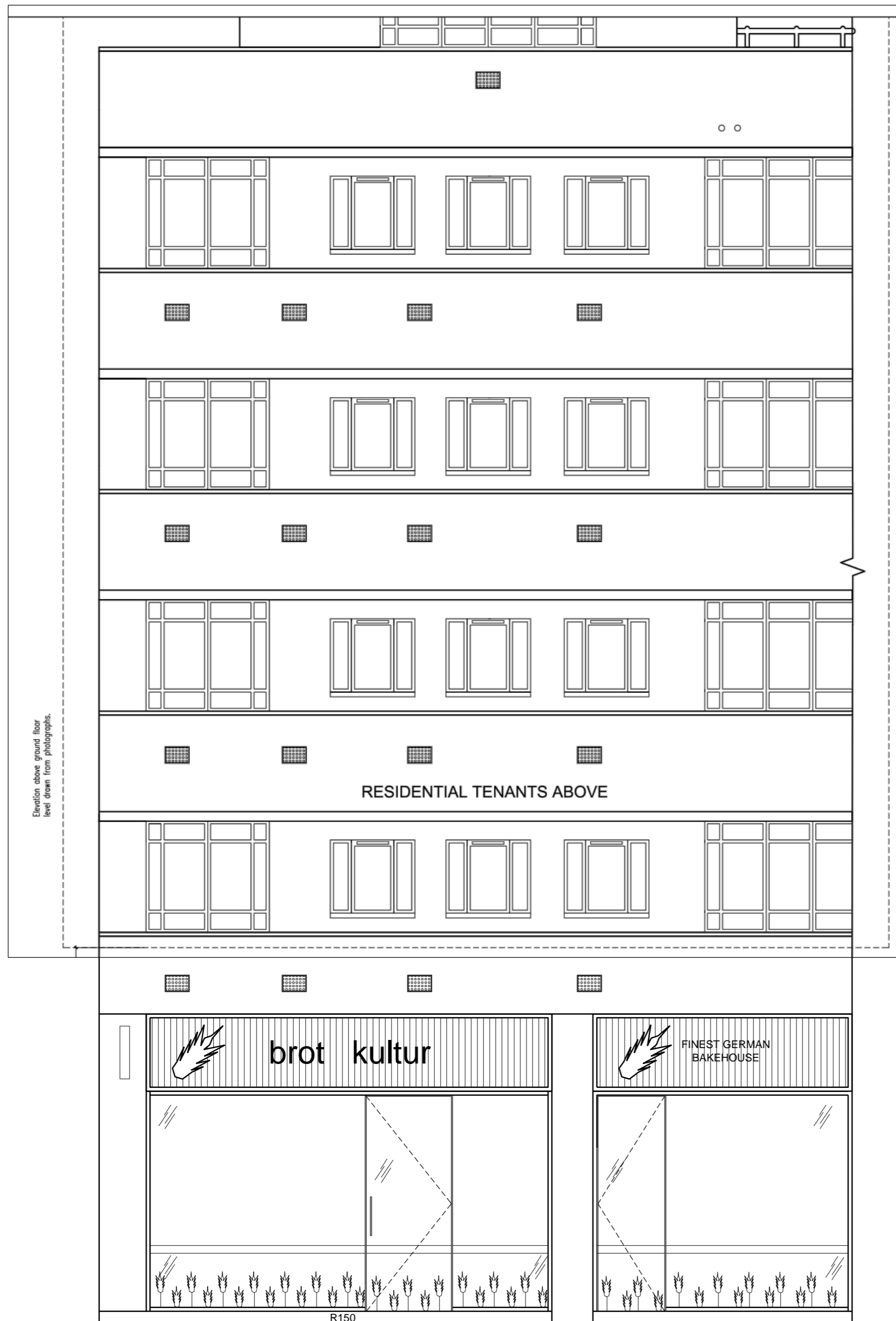

NOTE
 This drawing has been prepared from historical information that cannot be guaranteed accurate. Responsibility is not accepted for errors made by others in scaling from this drawing. All construction information should be taken from figured dimensions only. All dimensions should be checked on site prior to the manufacture of any components.

HATCHING

	New Secure partition wall		Barrier matting
	New Partition wall		2008 Hard Flooring 1200x600
	Book Room Secure wall		2008 Hard Flooring 600x300
	Existing Partition wall		Area not in scope
	Structural wall		
	Domus Industriak DFDL 04 (600x600mm) ASD Floor Area		Domus Industriak DFDL 06 (600x600mm)
	Amitco Spacia SS5S3566 (457x457mm) ASD Floor Area		Amitco Spacia SS5S2594 (457x457mm) Banking Hall

21.09.17 A ICT Elevation updated to show residential unit above.

DATE: REV: DRAWN: CHECKED: NOTES:

STYLES & WOOD LTD
 99 Charterhouse Street
 London EC1M 6HR
 t: +44 (0)20 7014 0400
 www.stylesandwood.co.uk

Project
TOTTENHAM COURT ROAD
 154-155 TOTTENHAM COURT ROAD
 W1T 7NG
 LONDON
 PIM No. XXXXX

Drawing Title
FRONT ELEVATION AS EXISTING ACQUISITION 2017

Branch Sort Code XX-XX-XX	Branch ID XX	Supplier Project No D0881
Scale 1:50@A2	Drawn ICT	Checked JoC
Drq.No D0881_300	Date 27/03/2017	Revision A

Architectural Practice: S&WDesign