

STATUTORY STATUS	
LISTED	NO
CONSERVATION	YES

- NOTES:
1. New 400 mm high individual halo illuminated lettering.
  2. New 570 mm internally illuminated projecting sign.
  3. New FSA sign internally applied
  4. New Opening time Vinyl sign.
  5. New blue horizontal stripe safety manifestation
  6. New CCTV Dome camera.
  7. New ATM with Cennox surround to installed.
  8. New bomb blast film windows.

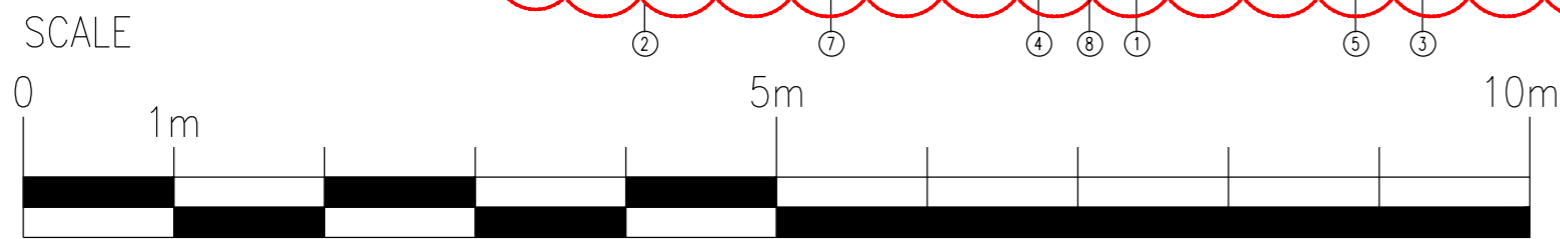
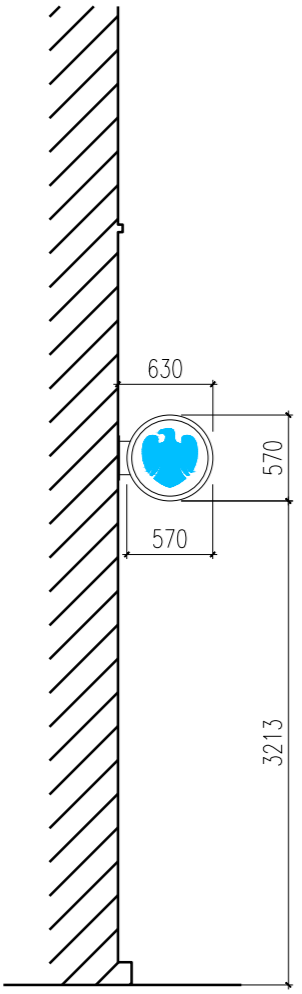
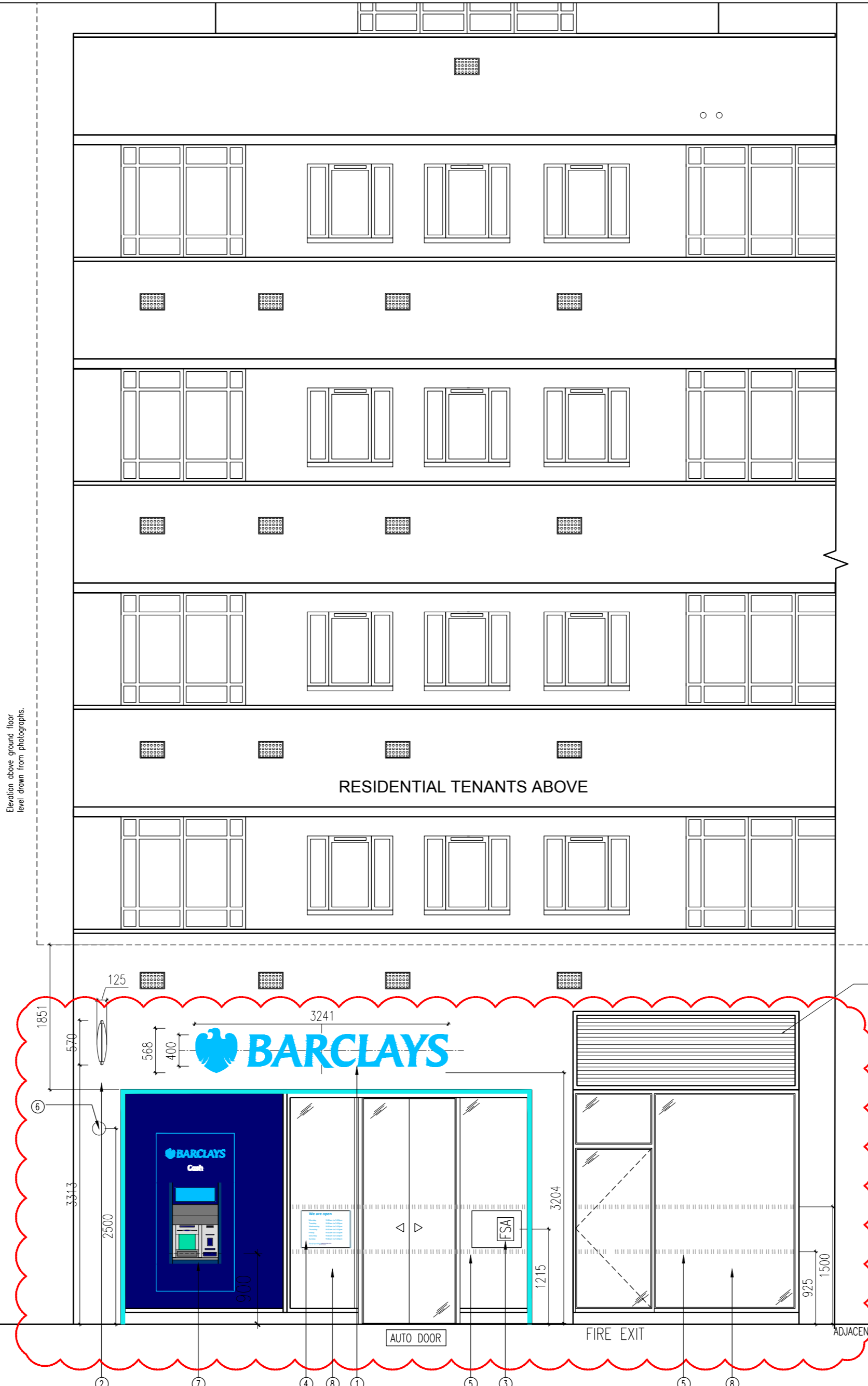

- NOTE**  
This drawing has been prepared from historical information that cannot be guaranteed accurate. Responsibility is not accepted for errors made by others in scaling from this drawing. All construction information should be taken from figured dimensions only. All dimensions should be checked on site prior to the manufacture of any components.
- HATCHING**
- |  |   |  |   |
|--|---|--|---|
|  | New Secure partition wall                           |  | Barrier matting                                     |
|  | New Partition wall                                  |  | 2008 Hard Flooring 1200x600                         |
|  | Book Room Secure wall                               |  | 2008 Hard Flooring 600x300                          |
|  | Existing Partition wall                             |  | Area not in scope                                   |
|  | Structural wall                                     |  | Domus Industriak DFDL 04 (600X600mm) ASD Floor Area |
|  | Domus Industriak DFDL 06 (600X600mm) ASD Floor Area |  | Domus Industriak DFDL 05 (457X457mm) ASD Floor Area |
|  | Amitco Spacia SS5S3566 (457X457mm) ASD Floor Area   |  | Amitco Spacia SS5S2594 (457X457mm) Banking Hall     |

02.08.17	C	LW	-	Upper floors elevation drawn from photographs.
27.07.17	B	ICT	-	Drawing updated in line with ground Floor alteration. Design Review 14/06/2017 Shane Nursey/ Graham Taylor
17/05/17	A	ICT	-	External ATM and fire exit door location amended. Signage amended & ventilation Louvres added. Design Review 02/05/2017 Graham Taylor / David Smith.

**STYLES & WOOD LTD**  
99 Charterhouse Street  
London EC1M 6HR  
t: +44 (0)20 7014 0400  
www.stylesandwood.co.uk

**Project**  
**TOTTENHAM COURT ROAD**  
154-155 TOTTENHAM COURT ROAD  
W1T 7NG  
LONDON  
PIM No.XXXXXX

Drawing Title  
**FRONT ELEVATION AS PROPOSED ACQUISITION 2017**

Branch Sort Code XX-XX-XX	Branch ID XX	Supplier Project No D0881
Scale 1:50@A2	Drawn ICT	Checked -
Revision C	Date 11/04/2017	Architectural Practice: S&WDesign

**CONSTRUCTION ISSUE**