

HEA 5G - 4 HEALEY STREET, NW1 8SR  
House Development for June Williams  
PROPOSED GROUND AND FIRST FLOOR PLANS  
Scale 1:100@A3  
© Mark Prizeman 2017

14th May 2015  
1st September 2015  
26th November 2015  
27th November 2015  
27th November 2015  
10th February 2016  
25th August 2017  
11th September 2017

Mark Prizeman AADipl RIBA, chartered architect -  
7 Dilke Street, London SW3 4JE  
TEL: 020 7460 1348  
MOB: 07990 525 869  
E-MAIL: markprizeman@hotmail.com  
markprizeman@btinternet.com  
WEB: www.prizeman.co.uk

PROPOSED

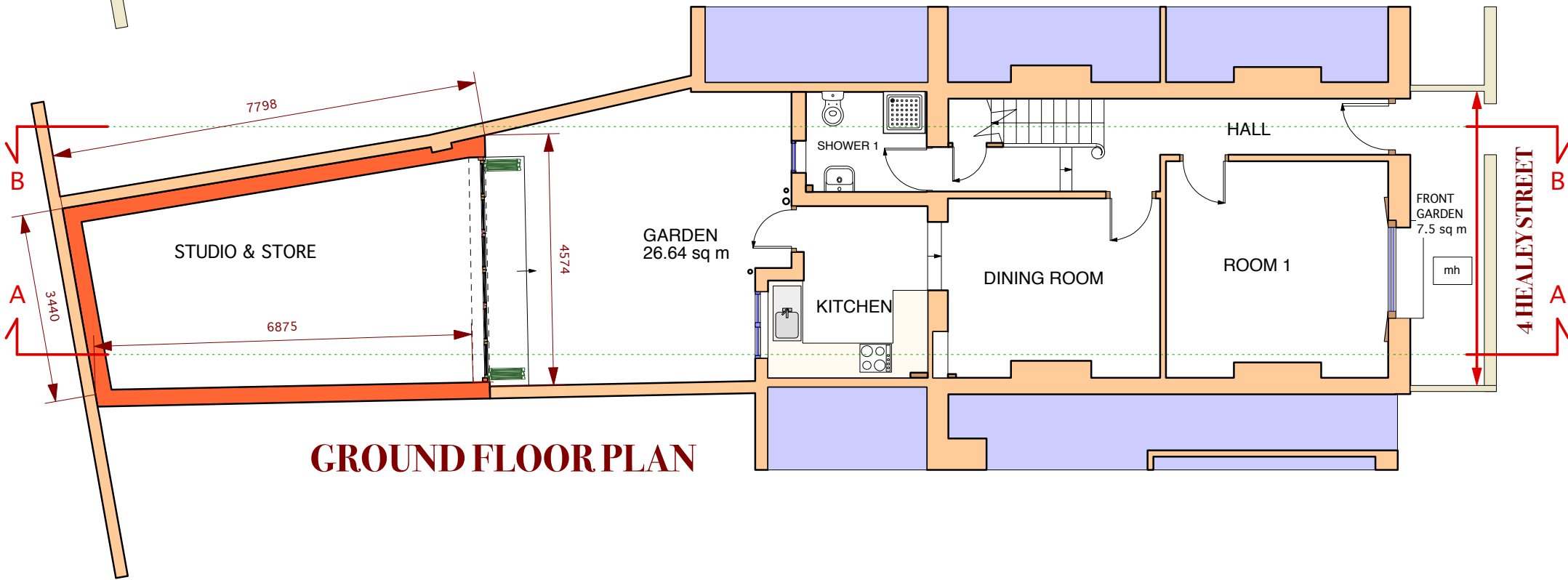
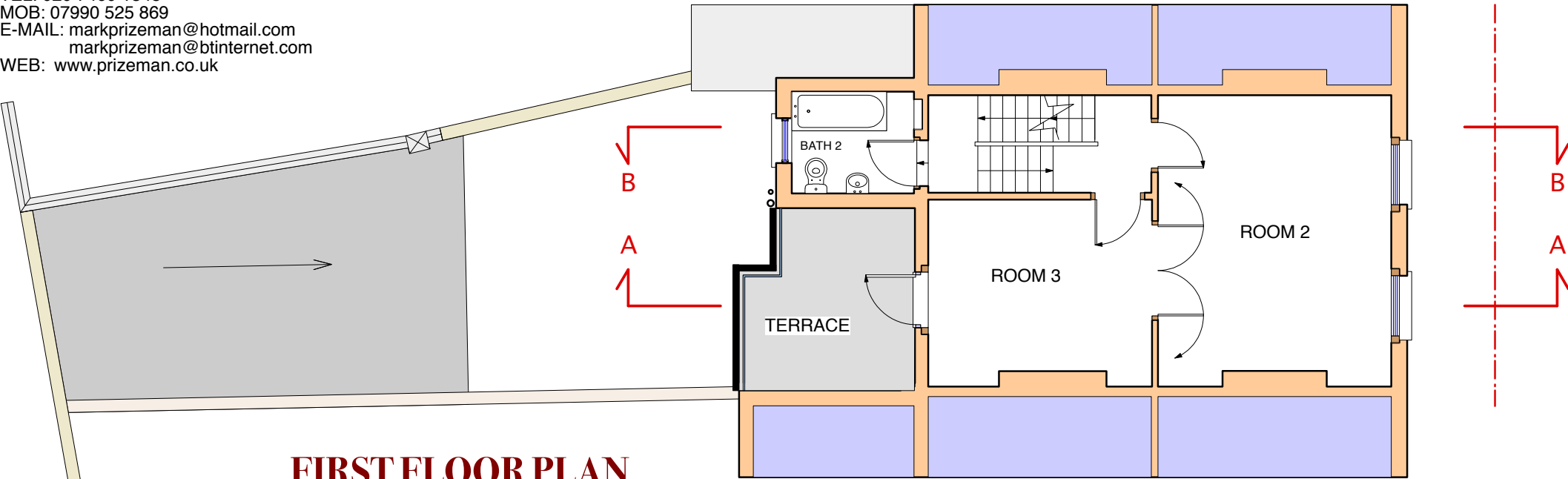
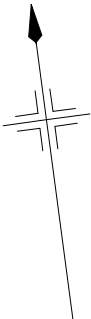

Total area of land around the original house

$56.1 + 2.78 + 7.5 = 66.38 \text{ sq m}$

New outbuilding covers 29.5 sq meters

plus non original extension Of 2.78 sq meters

equals 32.28 sq m

which is less than 50%  
of land around house as it stood in 1948

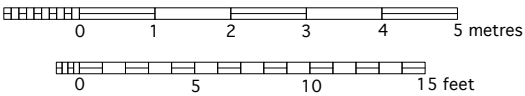

G  
&1