

- Notes:
1. New Cleveland Street secondary entrance doors. Colour: Dark grey, RAL: 7043.
 2. New metal framed glazed facade. Colour: Dark grey, RAL: 7043.
 3. New Cleveland Street main entrance. Metal framed glazed swing doors. Colour: Dark grey, RAL: 7043. With brushed brass pull handles.
 4. New canopy with integrated lighting.
 5. New metal balustrade. Colour: Dark grey, RAL: 7043.
 6. Existing metal framed window. Framing spray painted. Colour: Dark grey, RAL: 7043.
 7. New roof parapet with PPC metal capping. Colour: Light grey, RAL: 9006.
 8. Existing louvered grille. Spray painted to match door.
 9. New PPC metal clad overhanging roof. Colour: Light grey, RAL: 9006.
 10. Existing white render repaired and redecorated.
 11. -
 12. Existing brick plinth redecorated. Colour: White.
 13. New lighting shown indicatively. Uplight to 'eyebrow' detail.
 14. -
 15. New ductwork wrapped with matt vinyl. Colour: Light grey, RAL: 9006 to match roof finish.
 16. New signage shown indicatively. Individually fixed brushed brass letters.
 17. New s/s access control.
 18. Existing No. 52 Tottenham Street brick chimney.
 19. Existing concrete upstands painted. Colour: Dark grey, RAL: 7043.
 20. Existing 'eyebrow' canopy repaired and redecorated. Colour: White.
 21. Existing rendered parapet repaired and redecorated and coping stone cleaned.
 22. White render to existing masonry wall.



For Planning

Rev.	Description.	By	Date
P2	For Planning	TM	24.10.17

Client
BC Noho Limited

Project
Cleveland Street

Title
Proposed Cleveland Street Elevation

Project No.	Drawing No.	Rev.
1621	20.271	P2
Scale	1:75 @ A1	1:150 @ A3
Drawn	Checked	Date
TM	TL	21.10.16

Do not scale from this drawing. The Contractor is to take and check all dimensions on site before work commences. Discrepancies must be reported to the Architect. Subcontractors must verify all dimensions on site before making a shop drawing or commencing manufacturing. This drawing is copyright. ©

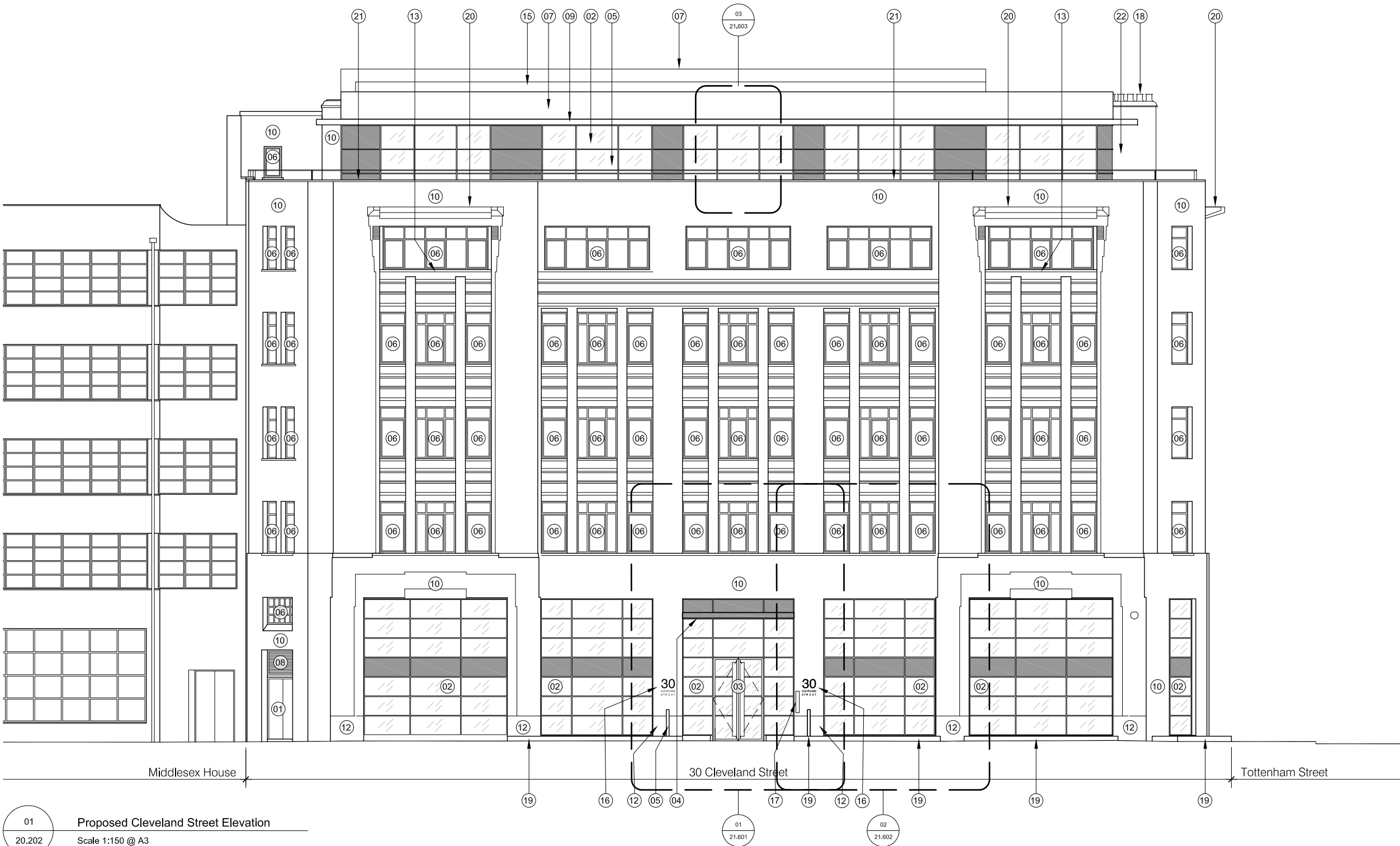

01
20.202
Proposed Cleveland Street Elevation
Scale 1:150 @ A3