

Notes:

1. Existing white rendered parapet redecorated and existing coping stone cleaned.
2. New metal balustrade. Colour: Dark grey, RAL: 7043.
3. Existing No. 52 Tottenham Street brick chimney.
4. New metal framed glazed facade. Colour: Dark grey, RAL: 7043.
5. New PPC metal clad overhanging roof above. Colour: Light grey, RAL: 9006.
6. Existing metal framed window. Framing spray painted. Colour: Dark grey, RAL: 7043.
7. Existing metal framed curtain walling. Framing spray painted. Colour: Dark grey, RAL: 7043.
8. New metal framed glazed swing doors. Colour: Dark grey, RAL: 7043.
9. New metal framed glazed bi-folding doors. Colour: Dark grey, RAL: 7043.
10. External terrace with decking finish.
11. New PPC metal louvered plant screen. Colour: Light Grey, RAL: 9006.
12. New plant enclosure metal door. Colour: White.
13. Lift extension.
14. Fifth Floor flat roof.
15. Metal Cat ladder for roof access.
16. Lighting shown indicatively. Decking recessed uplight.
17. Solid sandwich panel. Material and colour to match framing.
18. Redecorate existing 'eyebrow' canopy detail.
19. Existing render repaired and redecorated.
20. New rendered wall. Colour: White.
21. Existing rendered wall repaired and redecorated.
22. New metal framed glazed sliding doors. Colour: Dark grey, RAL: 7043.

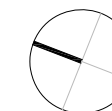
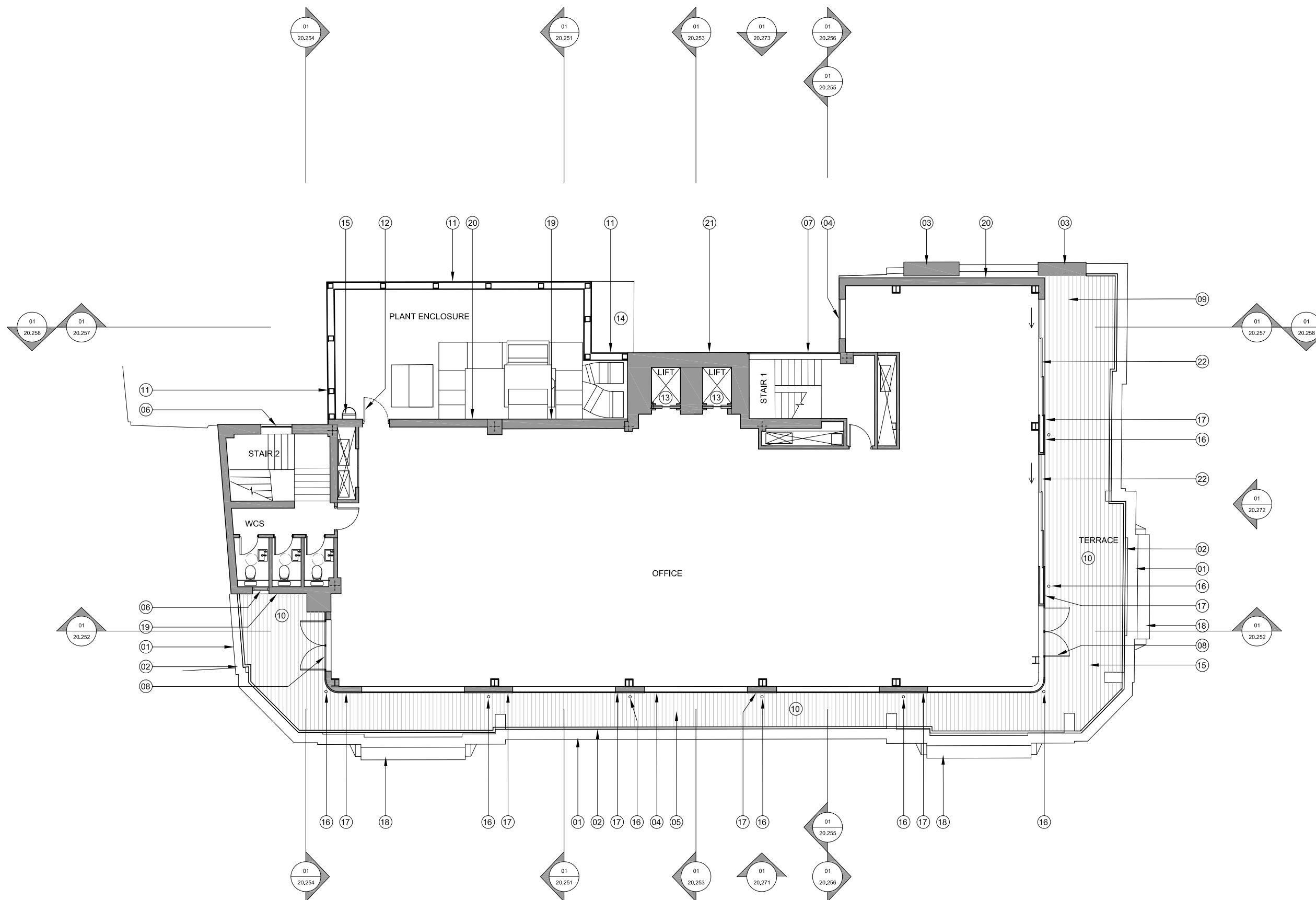

0 1 2 3 4 5 6 7 7.5m

For Planning

Rev.	Description	By	Date
P2	For Planning	TM	24.10.17

Client
BC Noho Limited

Project
Cleveland Street

Title
Proposed Sixth Floor Plan

Project No.	Drawing No.	Rev.
1621	20.208	P2
Scale	1:75 @ A1	1:150 @ A3
Drawn	Checked	Date
TM	TL	12.10.16

Do not scale from this drawing. The Contractor is to take and check all dimensions on site before work commences. Discrepancies must be reported to the Architect. Subcontractors must verify all dimensions on site before making a shop drawing or commencing manufacturing. This drawing is copyright. ©

01
20.208
Proposed Sixth Floor Plan
Scale 1:150 @ A3