

Notes:

1. Existing white metal framed window. Framing spray painting. Colour: Dark grey, RAL: 7043.
2. Existing white metal curtain walling. Framing spray painting. Colour: Dark grey, RAL: 7043.
3. New frameless glass balustrade with s/s top rail.
4. New metal framed curtain walling. Colour: Dark grey, RAL: 7043.
5. New metal framed glazed doors. Colour: Dark grey, RAL: 7043.
6. External terrace with decking finish.
7. New PPC acoustic metal louvered roof to plant enclosure below.
8. New PPC metal clad tray containing plant cables. Colour: Light grey, RAL: 9006.

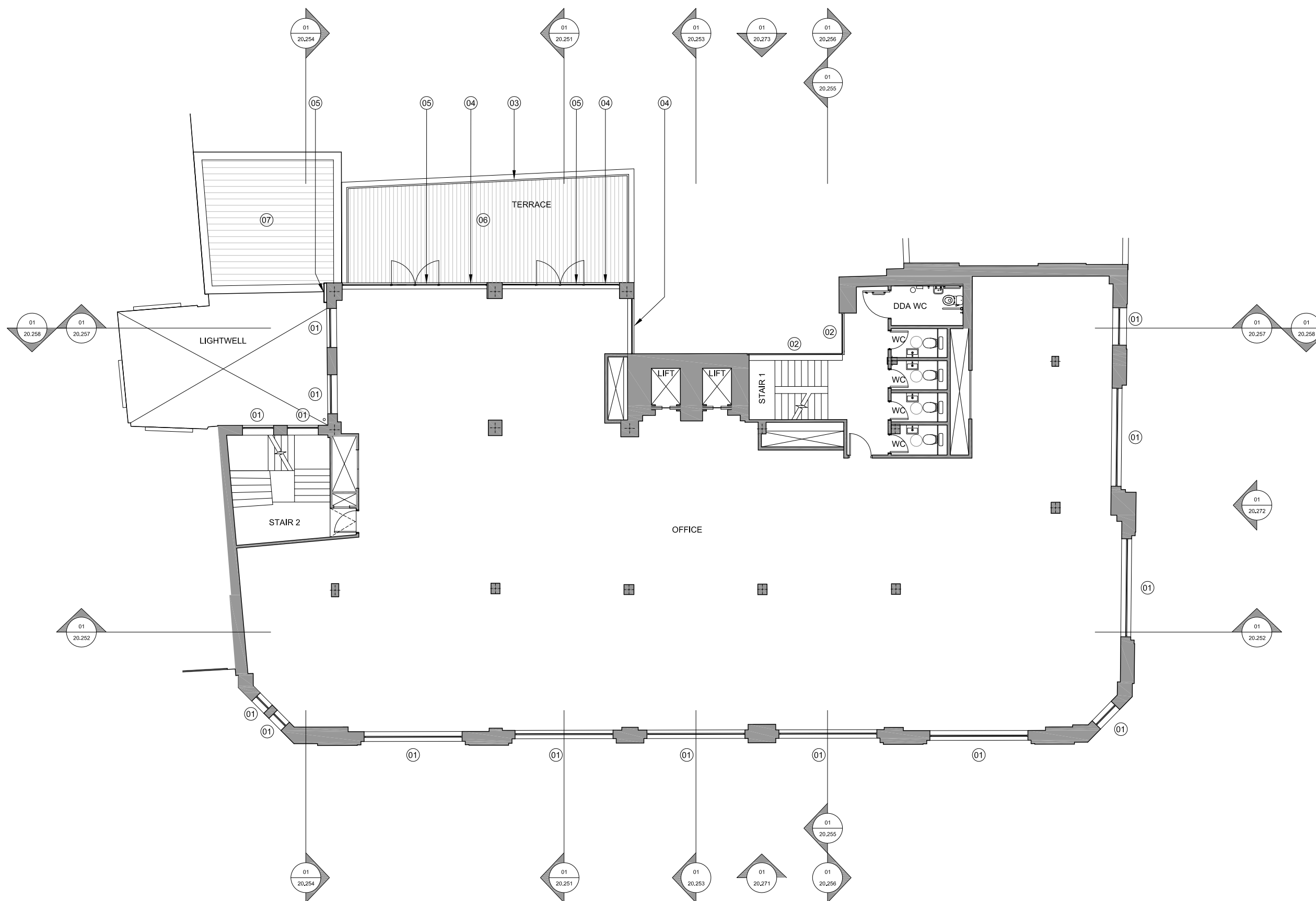

01
20.207
Proposed Fifth Floor Plan
Scale 1:150 @ A3

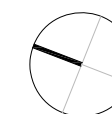

0 1 2 3 4 5 6 7 7.5m

For Planning

Rev.	Description	By	Date
P2	For Planning	TM	24.10.17

Client
BC Noho Limited

Project
Cleveland Street

Title
Proposed Fifth Floor Plan

Project No.	Drawing No.	Rev.
1621	20.207	P2
Scale	1:75 @ A1	1:150 @ A3
Drawn	Checked	Date
TM	TL	12.10.16

Do not scale from this drawing. The Contractor is to take and check all dimensions on site before work commences. Discrepancies must be reported to the Architect. Subcontractors must verify all dimensions on site before making a shop drawing or commencing manufacturing. This drawing is copyright. ©