

Drawing Title
010/10-01
Existing Site Plan

Completion date
05/10/17

Completion by
OP

Scale:
1: 2500 @A1
1:1250 @A3

Print Size:
A1

Notes:
Cannon Place Planning
Application submitted to Camden
Council October 2017

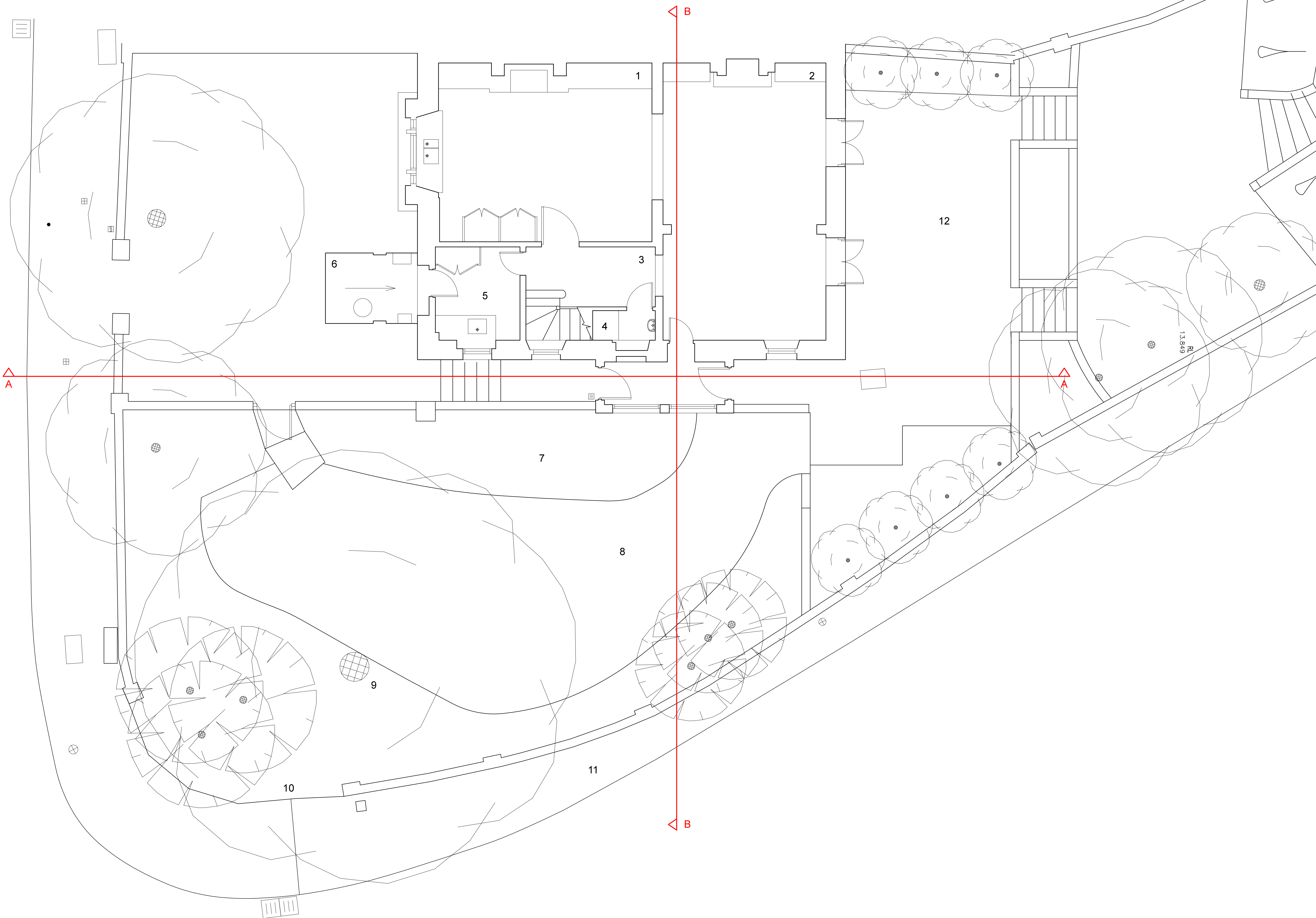

Drawing Title 010/10-02 Existing Lower Ground Floor Plan
Completion date 05/10/17
Completion by OP
Scale: 1:50 @A1 1:100 @A3
Print Size: A1
Notes: Cannon Place Planning Application submitted to Camden Council October 2017 <ol style="list-style-type: none">1. Kitchen2. Living Room3. Hallway4. WC5. Utility Room6. Boiler Room/Storage7. Plantings8. Grass9. Cherry Tree - Application to remove tree included with associated report by CBA trees)10. Fenced Perimeter - Included in application to remove and rebuild in brick to match surrounding streetscape11. Soft Landscape - Proposal included within application to change to smart, paved surface in keeping with the rest of he corner.12. Patio

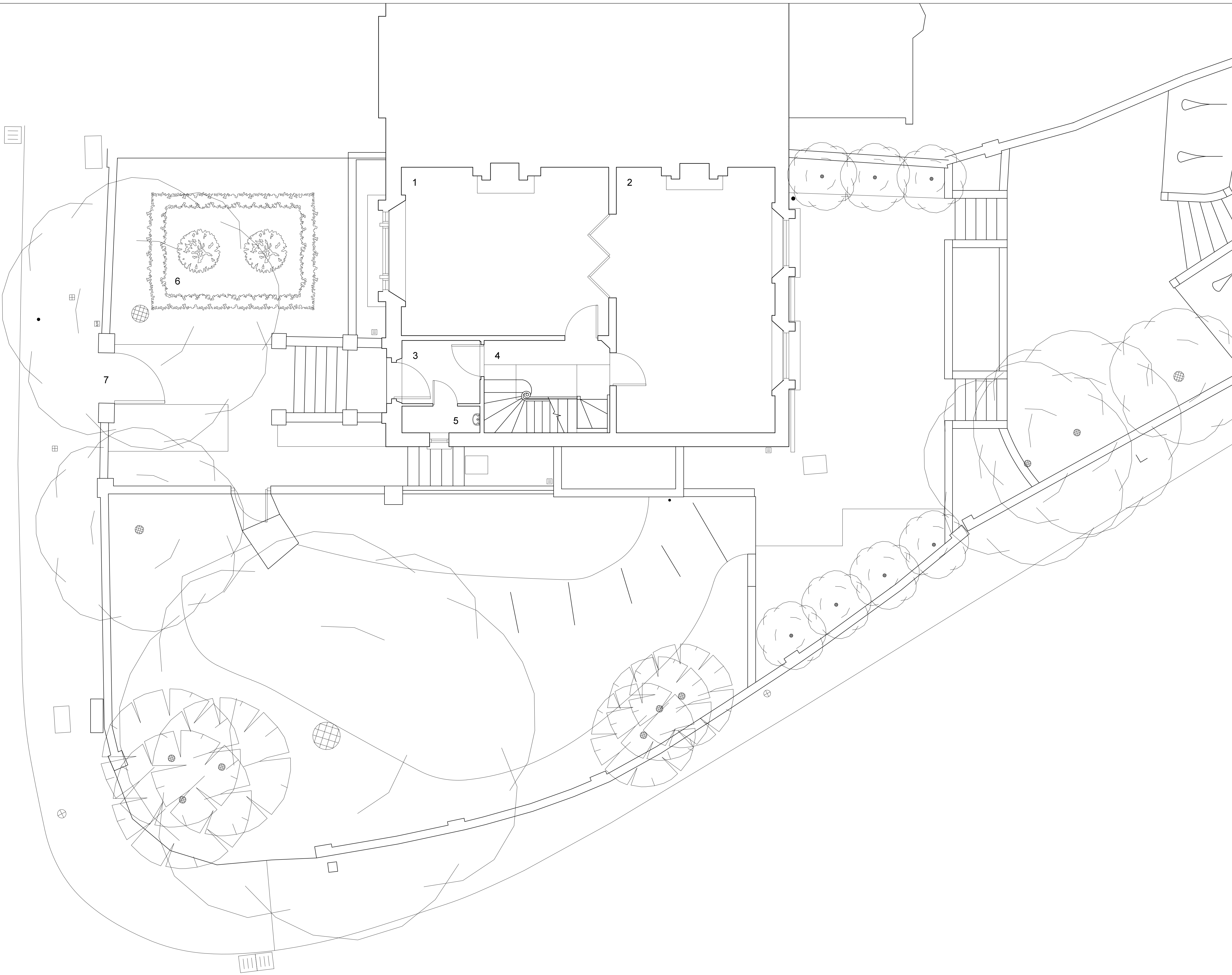

Drawing Title
010/10-03
Existing Upper Ground Floor
Plan

Completion date
05/10/17

Completion by
OP

Scale:
1:50 @A1
1:100 @A3

Print Size:
A1

Notes:
Cannon Place Planning
Application submitted to Camden
Council October 2017

1. Front sitting room
2. Rear sitting room
3. Entrance porch
4. Hallway
5. WC
6. Front garden
7. Entrance to Cannon Place

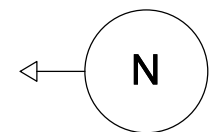

Drawing Title 010/10-07 Existing Section AA
--

Completion date	05/10/17
------------------------	----------

Completion by
OP

Scale:
1:50 @A1
1:100 @A3

Print Size:
A1

Notes:
Cannon Place Planning
Application submitted to Camden
Council October 2017

1. Existing side extension
2. Lower level windows (to be removed)
3. Upper level windows which frame a view of the church
4. Gault brick
5. Stucco render
6. Front porch
7. Slate roof



	Drawing Title 010 10-08 Existing Section BB
	Completion date 05/10/17
	Completion by OP
	Scale: 1:50 @A1 1:100 @A3
	Print Size: A1
	Notes: Cannon Place Planning Application submitted to Camden Council October 2017 <div><div>1.</div><div>Existing side entrance</div></div> <div><div>2.</div><div>Lower level sitting room</div></div> <div><div>3.</div><div>Side garden</div></div> <div><div>4.</div><div>Perimeter wall</div></div> <div><div>5.</div><div>Cherry tree</div></div>



Drawing Title
010 10-09
Existing Rear Elevation

Completion date
05/10/17

Completion by
OP

Scale:
1:50 @A1
1:100 @A3

Print Size:
A1

- Notes:**
- Cannon Place Planning
Application submitted to Camden
Council October 2017
1. Existing french doors which are damaged and drafty
 2. Side extension
 3. Plantings
 4. Garden
 5. Cherry Tree
 6. Stucco render
 7. Gault brick
 8. Render datum

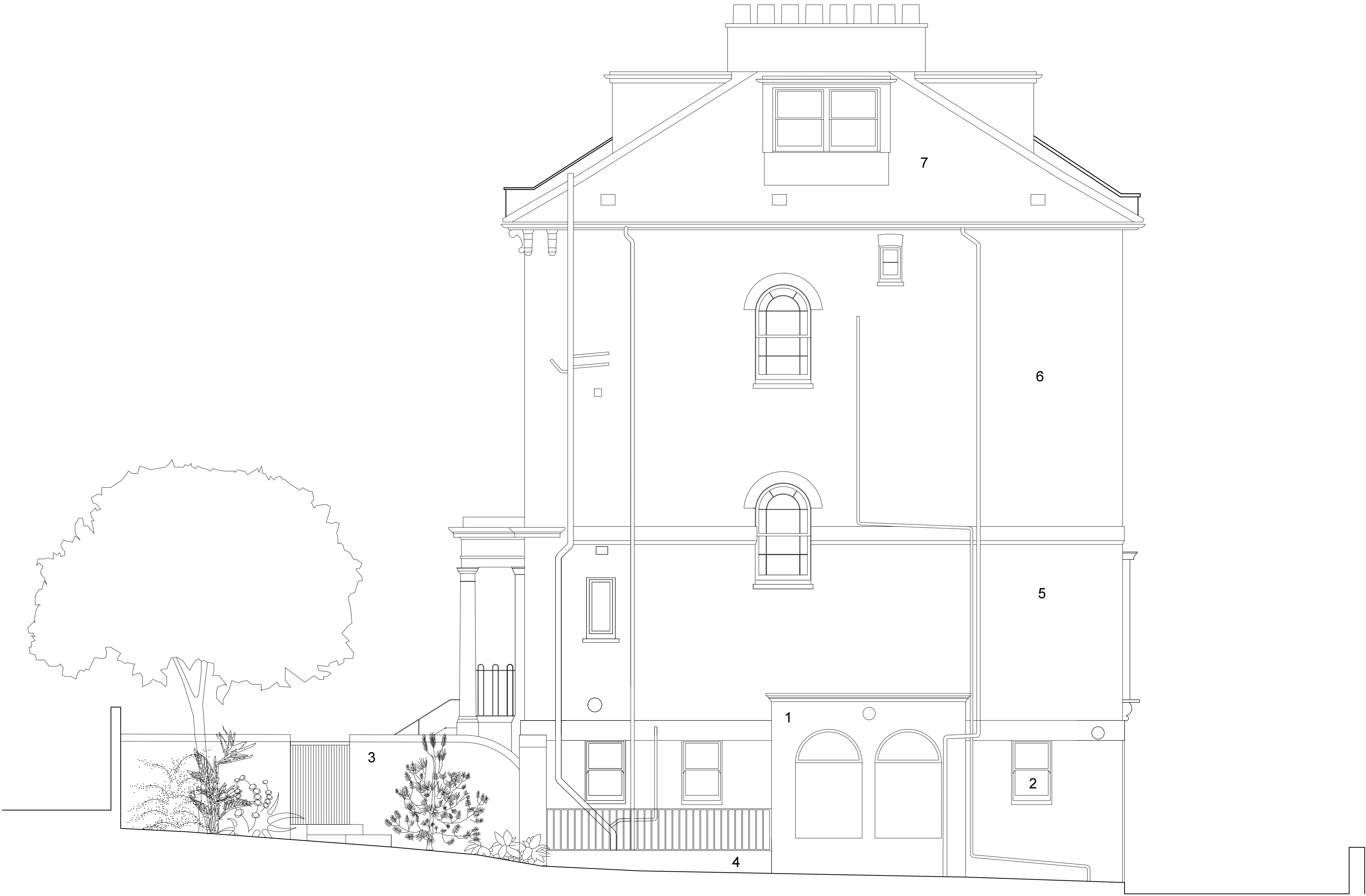

Drawing Title
010 10-10
Existing Side Elevation

Completion date
05/10/17

Completion by
OP

Scale:
1:50 @A1
1:100 @A3

Print Size:
A1

- Notes:**
- Cannon Place Planning
Application submitted to Camden
Council October 2017
1. Existing side extension
 2. Lower ground windows
 3. Garden wall
 4. Lower level wall and railing
 5. Stucco Render
 6. Gault Brick
 7. Slate Roof



Drawing Title
010 10-11
Existing Front Elevation

Completion date
05/10/17

Completion by
OP

Scale:
1:50 @A1
1:100 @A3

Print Size:
A1

Notes:

Cannon Place Planning
Application submitted to Camden
Council October 2017

1. Side garden
2. Side Extension
3. Stucco render
4. Gault brick
5. Slate Roof
6. Light well for kitchen



Drawing Title
010 10-12
Existing Cannon Place Elevation

Completion date
05/10/17

Completion by
OP

Scale:
1:50 @A1
1:100 @A3

Print Size:
A1

Notes:

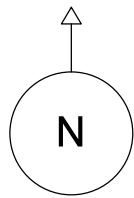
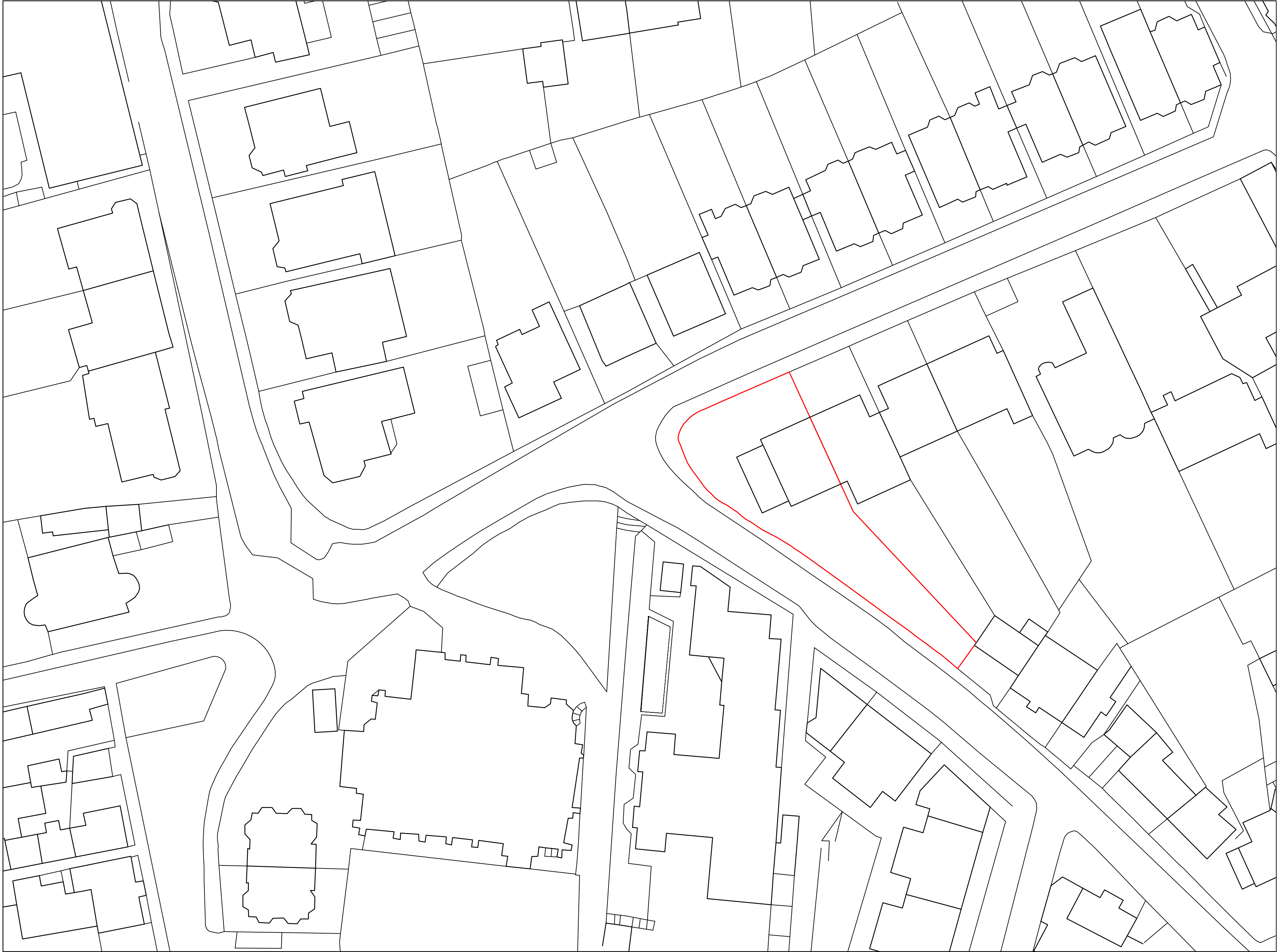

Drawing Title
010/20-01
Proposed Site Plan

Completion date
05/10/17

Completion by
OP

Scale:
1: 2500 @A1
1:1250 @A3

Print Size:
A1

Notes:
Cannon Place Planning
Application submitted to Camden
Council October 2017

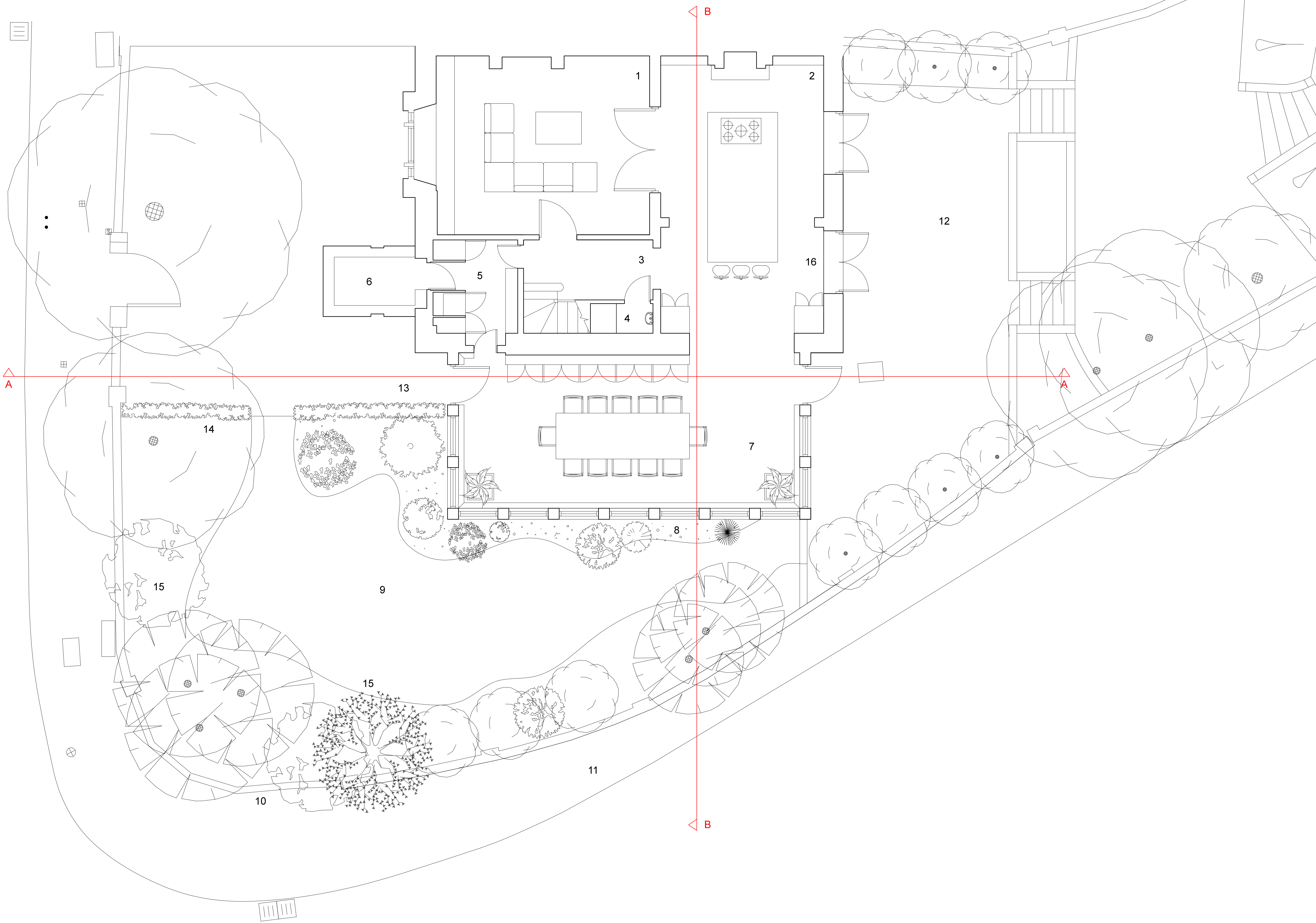

Drawing Title
010 20-02
Proposed Lower Ground Plan

Completion date
05/10/17

Completion by
OP

Scale:
1:50 @A1
1:100 @A3

Print Size:
A1

Notes:
Cannon Place Planning
Application submitted to Camden
Council October 2017

1. TV room
2. Kitchen
3. Hallway
4. WC
5. Utility room
6. Boiler room/Storage
7. Dining room within new side extension
8. New flower bed with species indigenous to the heath
9. Replanted grass garden
10. Fenced Perimeter rebuilt in brick to match surrounding streetscape
11. Pavement rebuilt to match the surrounding corner
12. Patio retained
13. Entry stairs rebuilt to match existing
14. New boundary hedge
15. New plantings to replace Cherry tree
16. New wooden garden doors

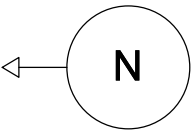

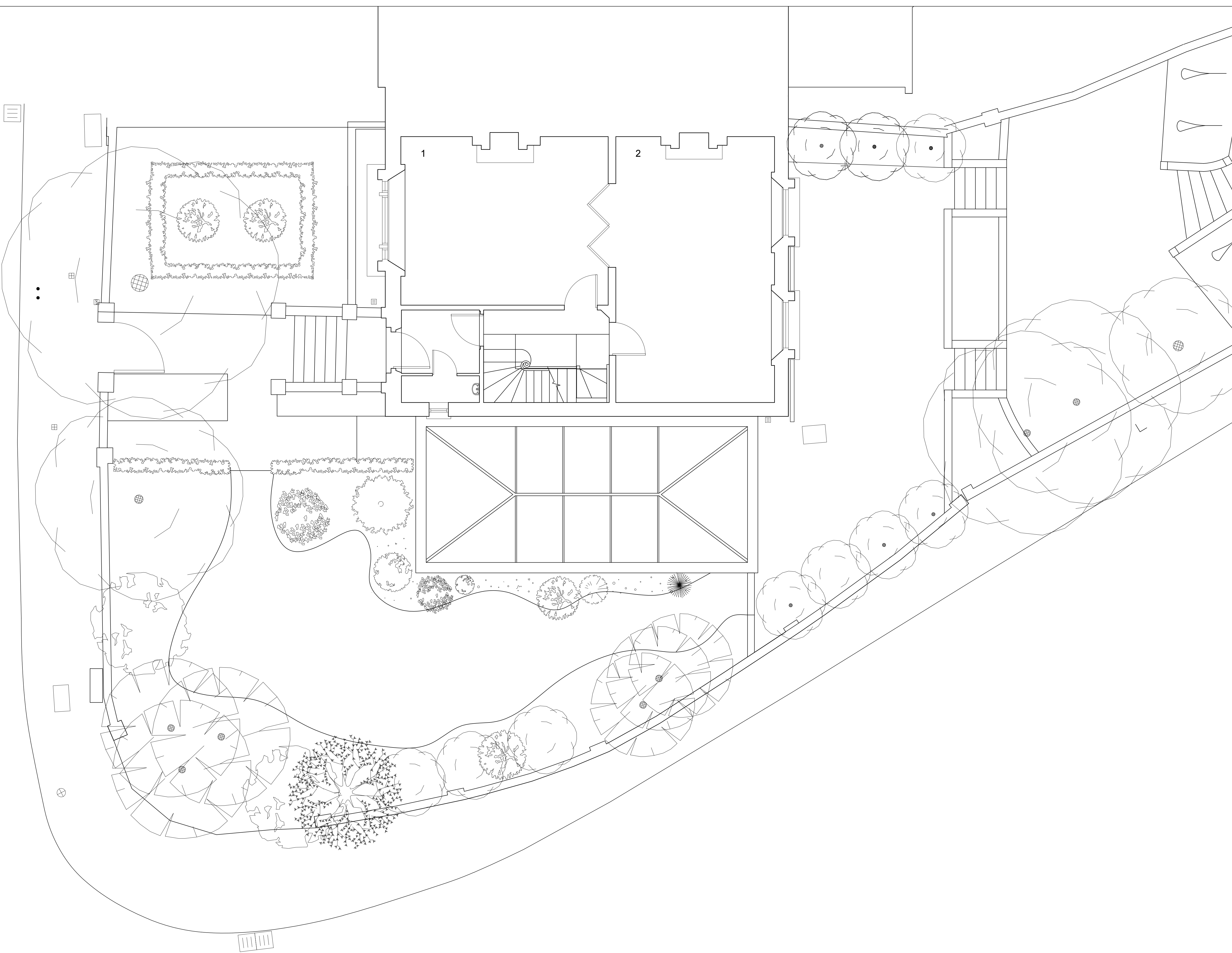

Drawing Title
010 20-03
Proposed Lower Ground Plan

Completion date
05/10/17

Completion by
OP

Scale:
1:50 @A1
1:100 @A3

Print Size:
A1

Notes:

Cannon Place Planning
Application submitted to Camden
Council October 2017

1. Front sitting room
2. Rear sitting room

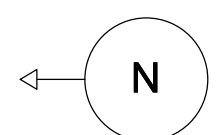



Drawing Title
010 20-07
Proposed Lower Ground Plan

Completion date
05/10/17

Completion by
OP

Scale:
1:50 @A1
1:100 @A3

Print Size:
A1

Notes:



Drawing Title
010 20-08
Proposed Section BB

Completion date
05/10/17

Completion by
OP

Scale:
1:50 @A1
1:100 @A3

Print Size:
A1

Notes:

Cannon Place Planning
Application submitted to Camden
Council October 2017

1. Dinning room in new side extension
2. Glazed roof
3. Planting with species indigenous to the heath
4. New tree to replace Cherry



Drawing Title
010 20-10
Proposed Rear Elevation

Completion date
05/10/17

Completion by
OP

Scale:
1:50 @A1
1:100 @A3

Print Size:
A1

Notes:

Cannon Place Planning
Application submitted to Camden
Council October 2017

1. New double glazed,
french doors to replace
existing drafty ones.
2. Stucco render
3. Double glazed openable
windows
4. Lintel
5. Glazed roof
6. New tree to replace
Cherry tree



Drawing Title
010 20-11
Proposed Side Elevation

Completion date
05/10/17

Completion by
OP

Scale:
1:50 @A1
1:100 @A3

Print Size:
A1

- Notes:**
- Cannon Place Planning
Application submitted to Camden
Council October 2017
1. Double glazed, openable windows
 2. Lintel
 3. Stucco render
 4. Glazed roof
 5. New plantings with species indigenous o the heath
 6. New boundary hedge



Drawing Title
010 20-12
Proposed Front Elevation

Completion date
05/10/17

Completion by
OP

Scale:
1:50 @A1
1:100 @A3

Print Size:
A1

- Notes:**
- Cannon Place Planning
Application submitted to Camden
Council October 2017
1. New plantings round extension
 2. Double glazed, openable windows
 3. Glazed roof
 4. Stucco render
 5. Lintel



Drawing Title
010 20-13
Proposed Cannon Place
Elevation

Completion date
05/10/17

Completion by
OP

Scale:
1:50 @A1
1:100 @A3

Print Size:
A1

- Notes:**
- Cannon Place Planning
Application submitted to Camden
Council October 2017
1. Glass roof of the extension visible from Cannon Place
 2. New plantings to replace the Cherry tree
 3. Existing windows refurbished and painted