

1:100
A3

0 1 2 5 10 m

- General Notes:
1. Copyright of this drawing remains the sole property of Cooley Architects unless otherwise assigned in writing.
 2. Figured dimensions are to be worked in all cases with any discrepancies reported to the Architect prior to commencement of any work.
 3. Setting-out is based on outline survey only. All dimensions to be checked on site prior to construction/ordering.
 4. All dimensions are to edge/centre of structural element of wall or to grid-line, unless noted. If unclear consult Cooley Architects.

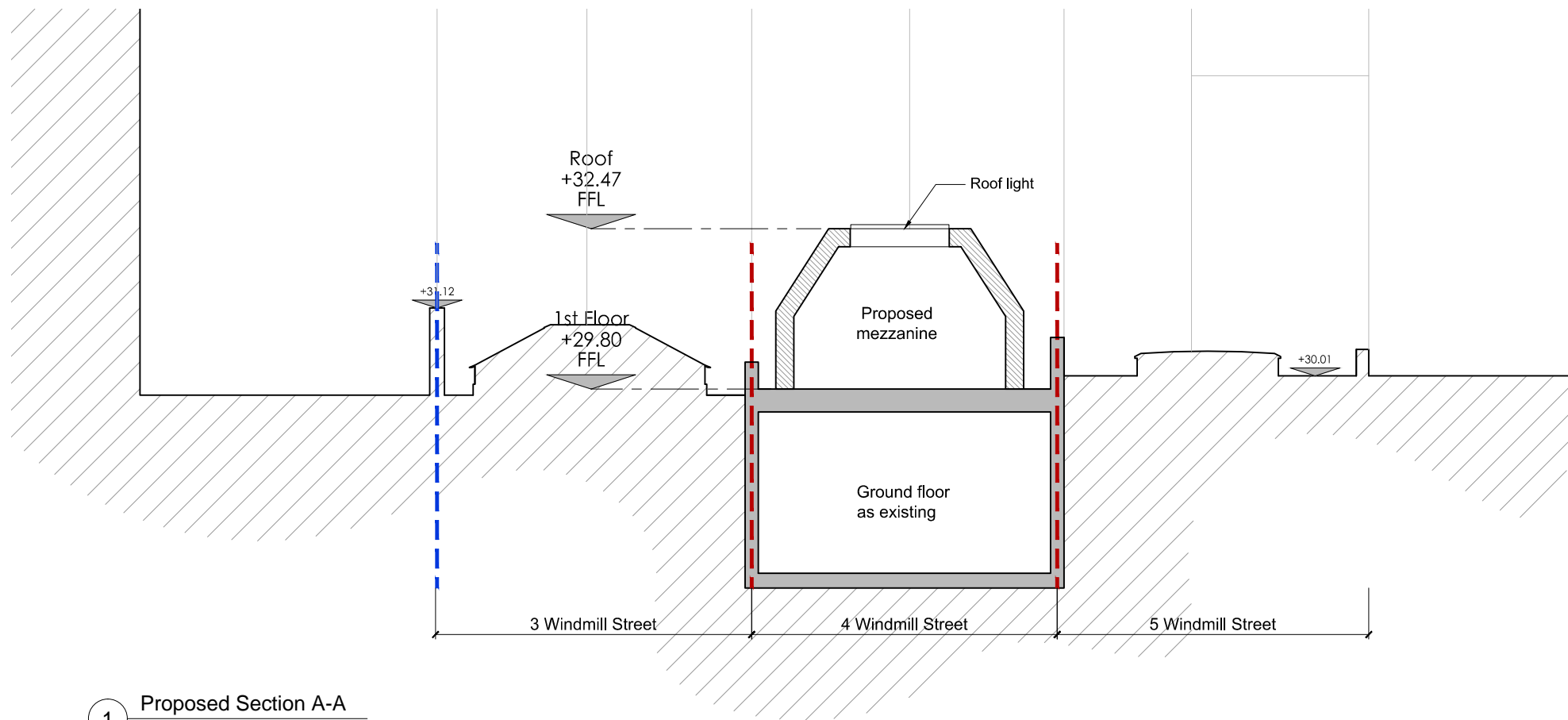
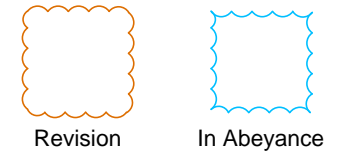

NOT FOR
CONSTRUCTION

B	CM	Amended to mezzanine scheme	GH	02.10.17
A	MB	Addition of lateral windows	GH	29.03.17
REV	BY	DESCRIPTION	CKD	DATE

Cooley Architects

123 Aldersgate Street London EC1A 4JQ
t: 020 3176 4481 www.cooleyarchitects.com

CLIENT

Cosmichome
PROJECT
4 Windmill Street
W1T 2HZ

DRAWING TITLE

Proposed Sections A and B

DRAWN BY	DATE	CHECKED
GH	Mar 17	GH
SCALE	SIZE	STATUS
1:100	A3	Planning

DRAWING No
883 - DG - XX01

REV
B

