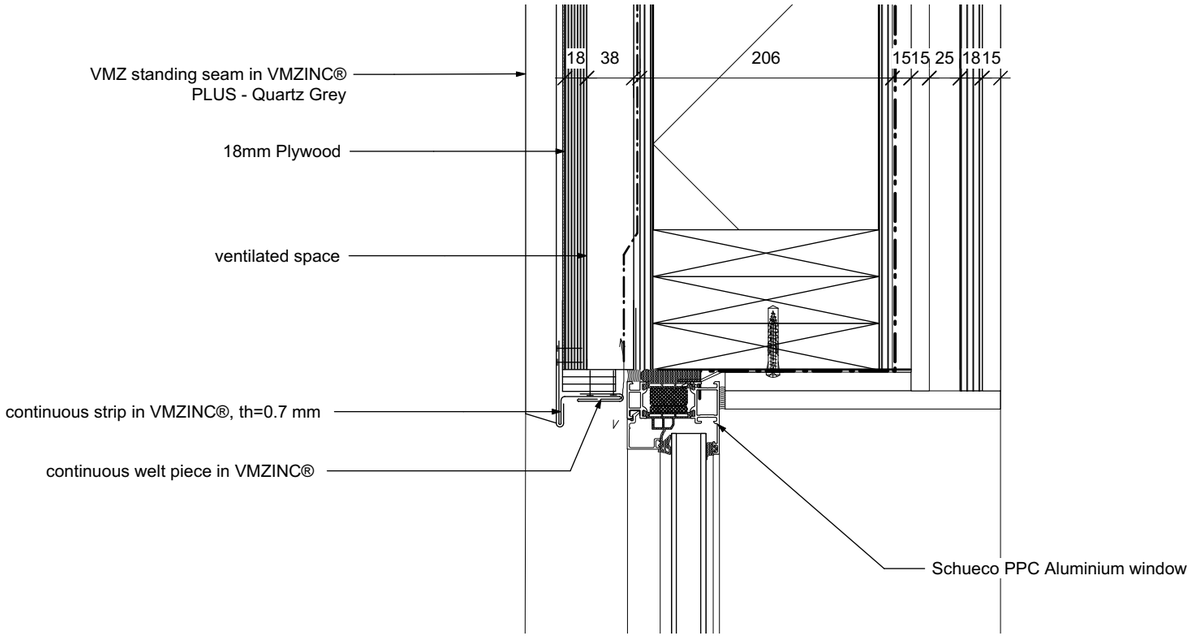

1 Head Detail E
596_D522

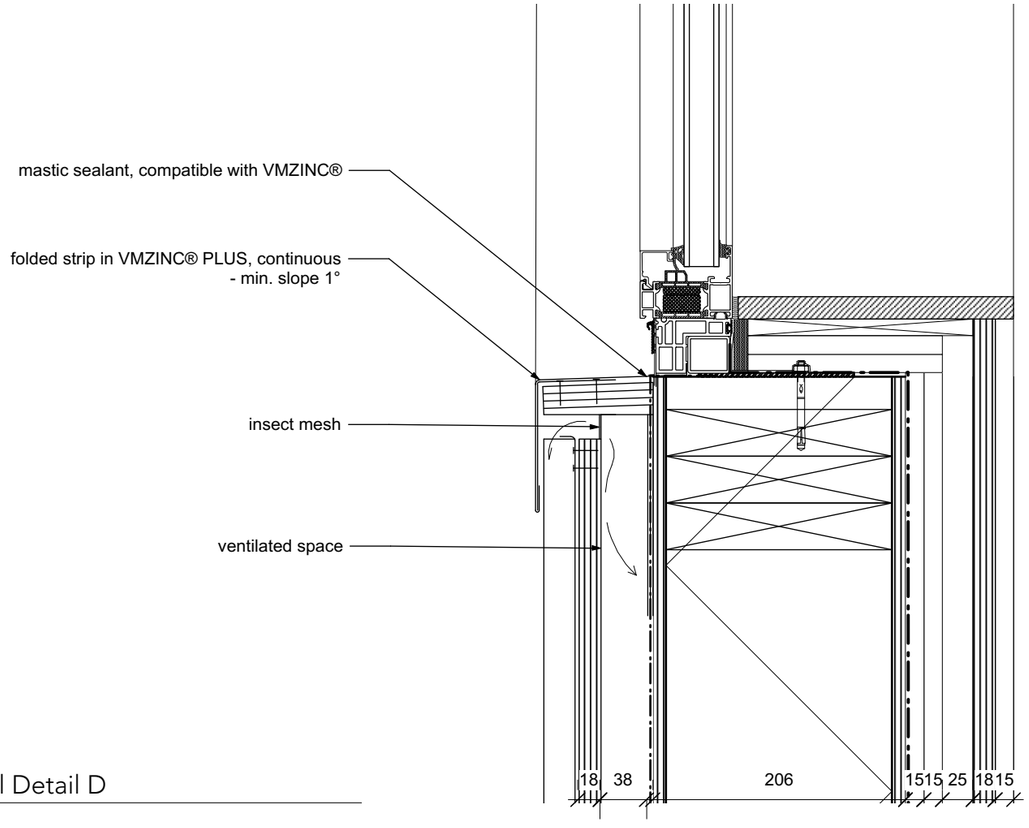

2 Cill Detail D
596_D522

notes

REVISIONS

rev. no.	date	description
P1	15-07-17	Discharge of Planning Conditions

job title
KINGSGATE PRIMARY SCHOOL
KS2 EXPANSION
CAMDEN - NW6 2JG

dwg. title
Glazing Detail -
Head Types E
Cill Type D

scale	drawn
1:5@A3	CH/KT

dwg. no.	rev. no.
596_D522	

job no.	date	
596	15.07.17	P1

status
PLANNING

Sarah Wigglesworth Architects
T +44 (0)20 7607 9200 F +44 (0)20 7607 5800
E mail@swarch.co.uk W www.swarch.co.uk