

BASEMENT PLAN  
1:100

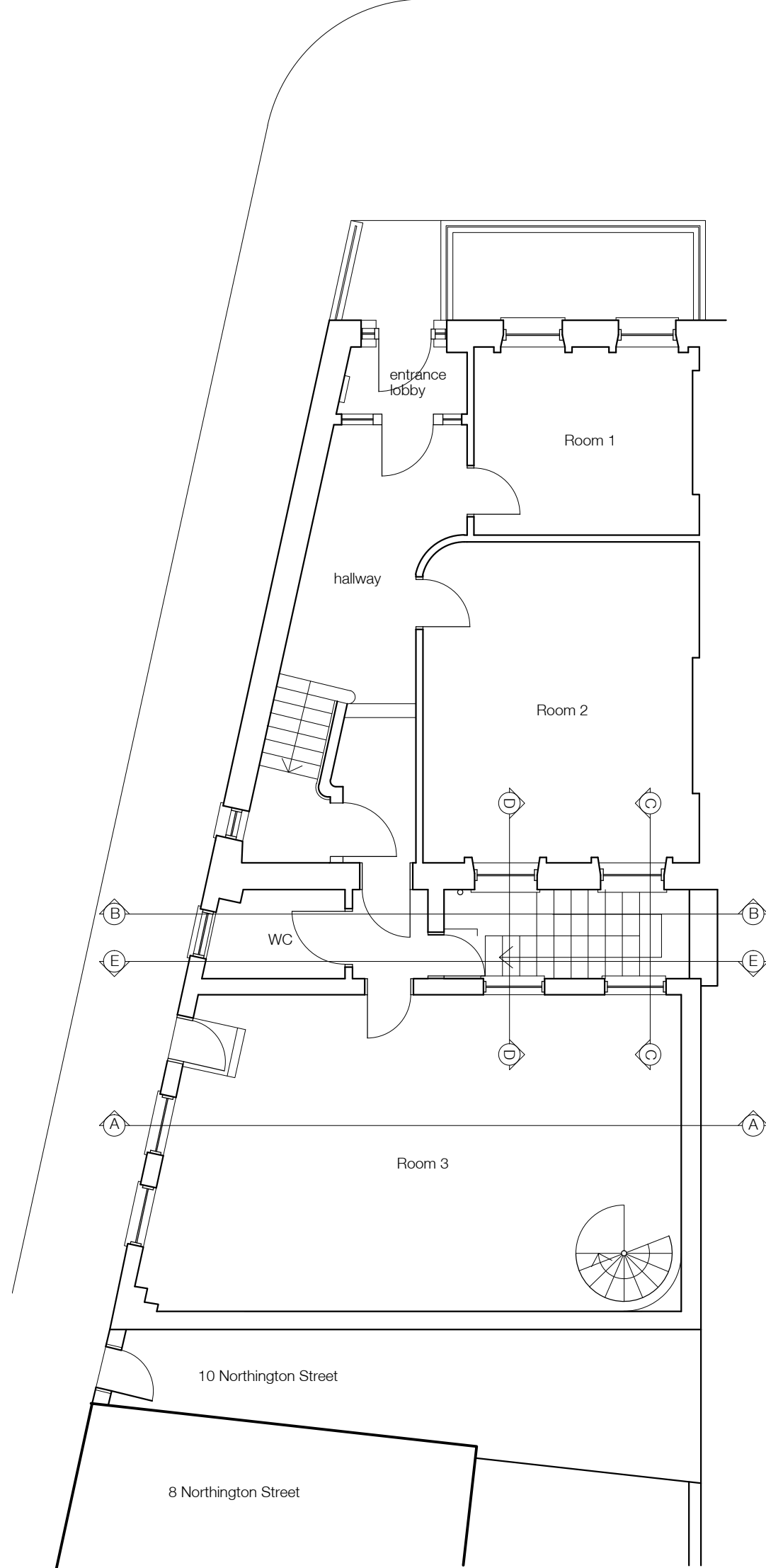

GROUND FLOOR  
1:100

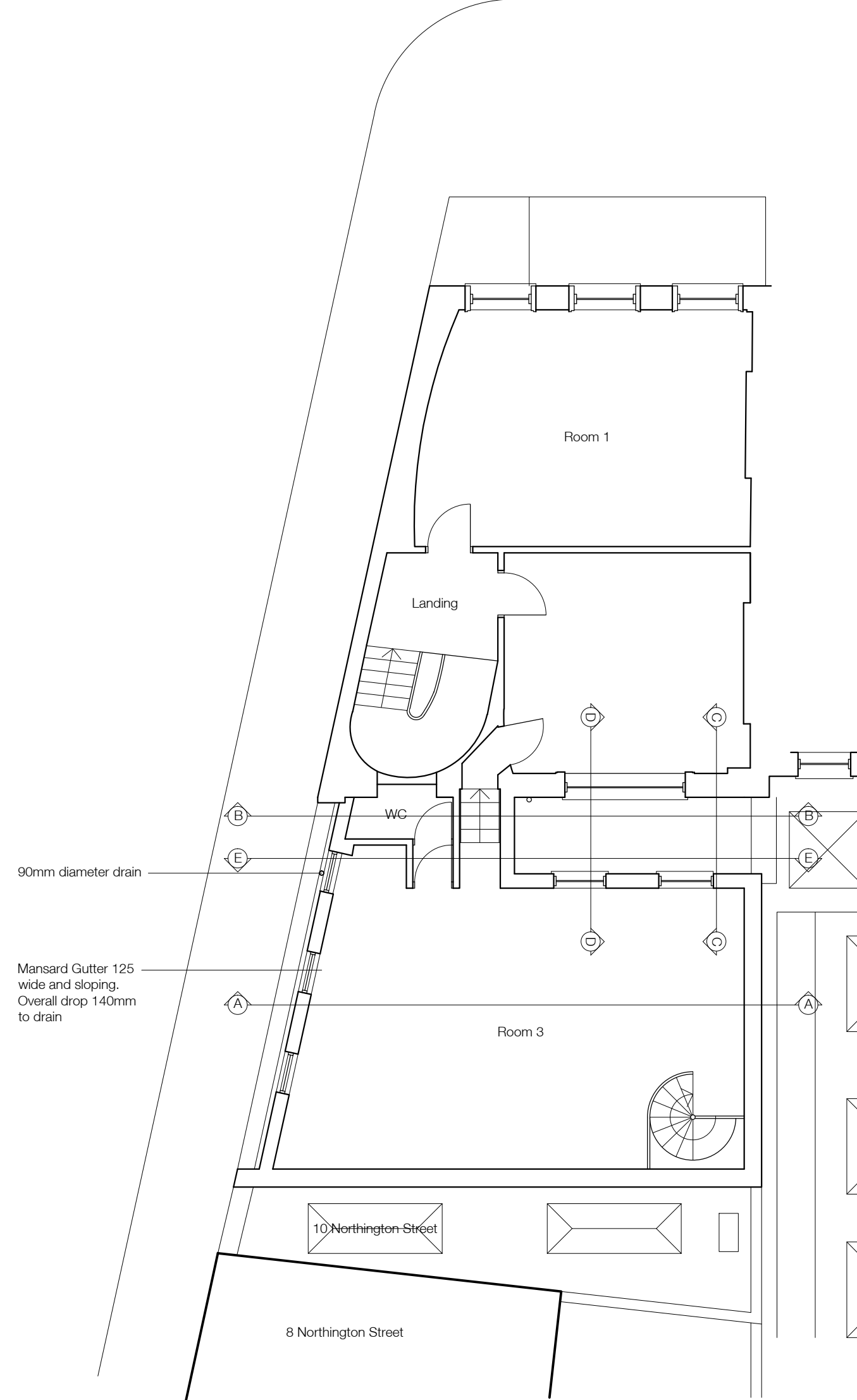

FIRST FLOOR  
1:100

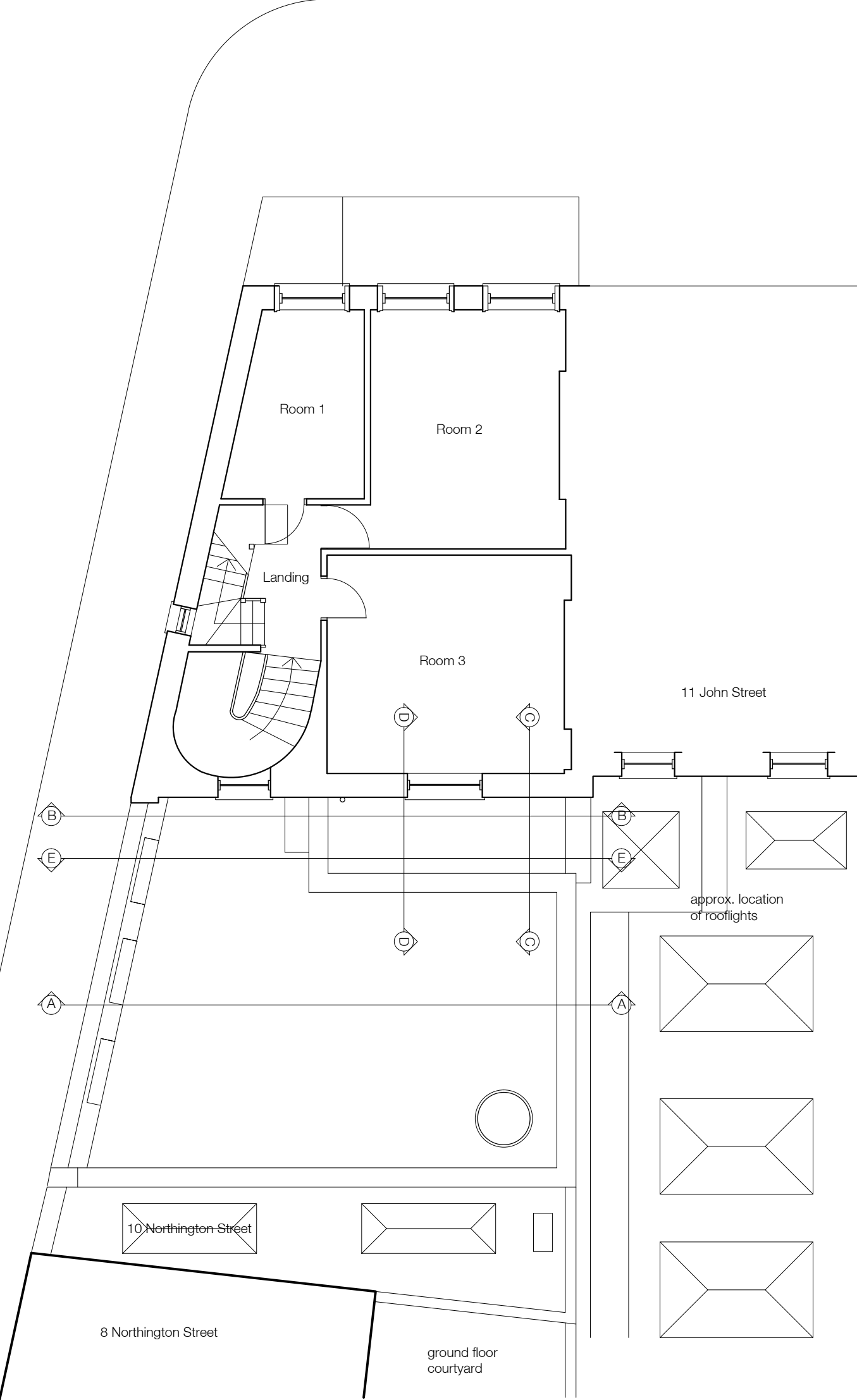

SECOND FLOOR  
1:100

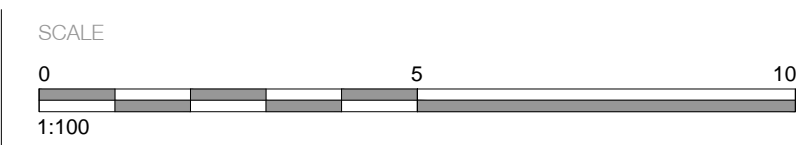

KEY PLAN

REVISIONS

SITE 10 JOHN STREET, LONDON, WC1N 2EB  
DRAWING EXISTING FLOOR PLANS  
NUMBER 14/37/06 DATE OCTOBER 2017  
SCALE 1:100 PAPER A1

  
**DANKS BADNELL**  
CHARTERED ARCHITECTS  
Kings Stables 3-4 Osborne Mews Windsor Berkshire SL4 3BE  
www.danksbadnell.co.uk • enquiry@danksbadnell.co.uk • 01753 659880