

PROPOSED FRONT ELEVATION (AS EXISTING) - 1:100@A3

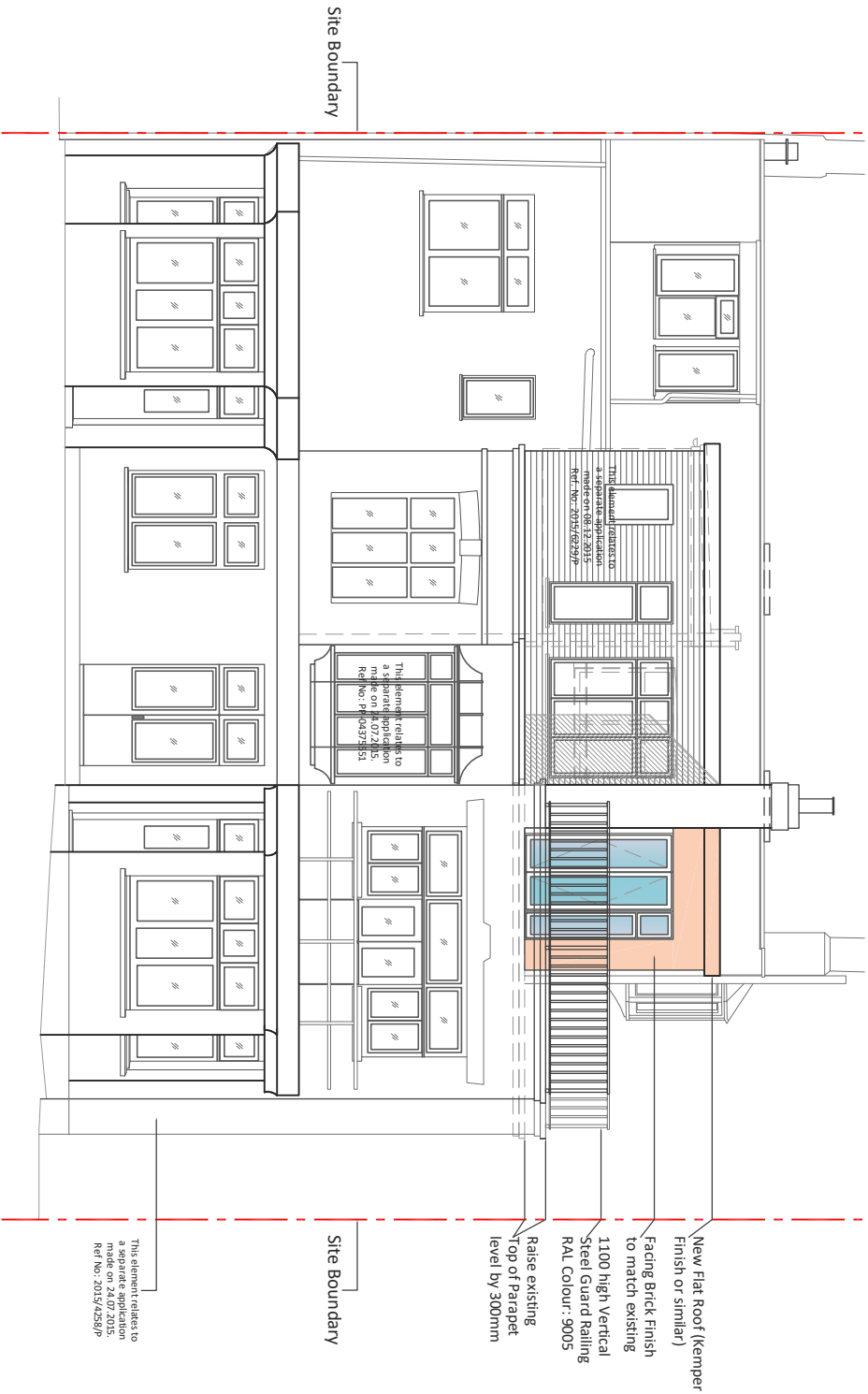

PROPOSED REAR ELEVATION - 1:100@A3

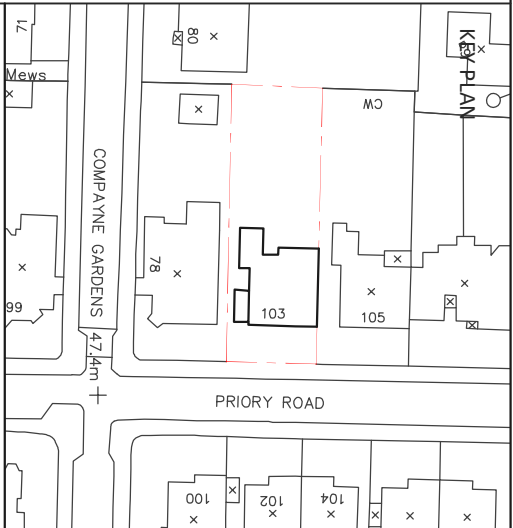

- GENERAL NOTES**
1. Do not scale. This drawing is for construction purposes.
  2. All dimensions unless otherwise stated are in millimetres.
  3. This drawing is a preliminary drawing and is not to be used for construction without the approval of the architect.
  4. This drawing shall be used in conjunction with all other relevant architectural drawings, including but not limited to, structural, services, and landscape drawings.
  5. The contractor shall check all dimensions and settings on site and report any discrepancies to the architect immediately.
  6. The contractor shall be responsible for obtaining all necessary permissions and approvals for the proposed works.
  7. Only drawings stamped 'ISSUED FOR CONSTRUCTION' shall be used on site.

©PMA Architects Ltd

Drawing Title	
PROPOSED SECOND FLOOR REAR EXTENSION	
FRONT AND REAR ELEVATION AS PROPOSED	
Client	
ERKIN YILDIZ (FLAT NO.05)	
Job Title	
103 PRIORITY ROAD, WEST	
HAMPSTEAD, LONDON NW6 3NN	
Status:	
TOWN PLANNING	
Scale:	
1:100@A3	
Drawn By:	
RS	
Checked By:	
NP	
Issue Date:	
07.09.2016	
Drawn Date:	
07.09.2016	
Job Number:	
103PR	
Drawg No:	
5254	
Rev:	
B	
Rev. No:	
A	
Date	
20/10/2017	
Description	
Amend new 2nd balustrade design to vertical railing NP	
Raise Top of Existing Parapet Level by 300mm	
NP	
CHK	

Originator/Author



Chartered Architects  
P.O BOX 1034 WIMBORNE  
DORSET DT9 9AY

07.09.2016  
07.09.2016

PM A 103PR 5254 B